

# BELLEVILLE TOWNSHIP HIGH SCHOOL WEST

Instrumental Music

Marching Maroons  
Pregame. Warmup. Production.  
2024 - 2025  
Mellophone

# Trumpet/Tuba Instrument Maintenance

## How to keep things working

& Mellophone ☺

A brass instrument is an expensive responsibility and will require careful attention to keep it in prime working order. Each student is held responsible for his/her instrument. It is therefore recommended that siblings, friends and even parents without musical training should not attempt to assemble, play or clean the instrument.

### NEVER EVER EVER EVER EVER EVER...

1. Use hot water to clean your instrument!
2. Push or twist your mouthpiece into the lead pipe! It WILL get stuck!
3. Try to “muscle” a valve, valve cap, slide or mouthpiece. Thin metal bends easily!

### Daily Care:

1. Valves need to be lubricated regularly. To do this: (a) unscrew the valve cap and pull the valve about halfway out. (b) apply a few drops of valve oil. (c) twist valve back and forth to spread the oil. (d) push valve back into position and tighten valve cap (NOTE: on most instruments there is a valve guide to help. On others, there is a number engraved in the valve. If you are holding the instrument with the mouthpiece facing you, you should be able to see the number). **DO NOT OVER-TIGHTEN THE VALVE CAP!**
2. If your mouthpiece gets stuck, there is a special “mouthpiece puller”. Do not try to pull it off; you can cause serious damage to the instrument. Sometimes a gentle twist is all that is needed to free the mouthpiece.
3. When you are done playing, remove moisture from the inside of the instrument by blowing through the instrument while pressing the water keys. Wipe off the outside of the instrument to remove oil and perspiration from your hands.
4. Always store your instrument in your case. **Do not put anything else inside your case, this can cause damage.**

### Monthly Care:

1. Check all slides to see that they move freely. Lubricate with slide grease if necessary.
2. The inside of your instrument needs to be cleaned regularly. The following page describes this process in detail.

### Yearly Care:

Regular monthly care can eliminate the need for additional yearly care, but music shops can execute a “chemical dip” that will more thoroughly clean out the instrument.

If you follow these guidelines your instrument will last a VERY long time and will sound great the whole time!!!

# B $\flat$ TRUMPET/CORNET FINGERING CHART

The numbers indicate which valves should be pressed down.  
 0 = No valves pressed down

*f*, Mellophone ☺

F $\sharp$	G $\flat$	G	G $\sharp$	A $\flat$	A
1 2 3		1 3	2 3		1 2

A $\sharp$	B $\flat$	B	C $\flat$	B $\sharp$	C	C $\sharp$	D $\flat$
1		2		0			1 2 3

D	D $\sharp$	E $\flat$	E	F $\flat$	E $\sharp$	F
1 3		2 3		1 2		1

F $\sharp$	G $\flat$	G	G $\sharp$	A $\flat$	A
2		0	2 3		1 2

A $\sharp$	B $\flat$	B	C $\flat$	B $\sharp$	C	C $\sharp$	D $\flat$	D
1		2		0		1 2		1

D $\sharp$	E $\flat$	E	F $\flat$	E $\sharp$	F	F $\sharp$	G $\flat$	G
2		0		1		2		0

# WARM UPS FOR MARCHING BAND

Applications of The Breathing Gym

Pilafian & Sheridan  
Percussion by Goglia

## Remington 1 (flow study)

(release with a breath)

(etc.)

(etc.)

mp - f

(etc.) (etc.) (etc.) (etc.)

## Remington 2 (flow study)

(release with a breath)

mf - f

8<sup>th</sup> (etc.) 8<sup>th</sup> (etc.)

8<sup>th</sup> (etc.) 8<sup>th</sup> (etc.)

## Soft Touch (technique study)

pp

(etc.)

©2011 Focus On Music, LLC. All Rights Reserved.  
Warning: Unauthorized reproduction of this publication is prohibited by Federal Law and is subject to criminal prosecution.

Cut Line

### Warm Ups for Marching Band - F Horn - page 2

## Shwarmaaaa! (flow study)

(lip bend only)

(move down chrom. on repeat)

## Red Leather, Yellow Leather (technique study)

mf - f

Red Leather, Yellow Leather Red Leather, Yellow Leather

Red Leather, Yellow Leather, Red! Red Leather, Yellow Leather Red Leather, Yellow Leather Red Leather, Yellow Leather, Red!

## Tongue Coordination (technique study)

mp - f

Alternative Cut Line

Flex Study 1

*mp - f*

Flex Study 2

*mp - f*

Cut Line

Chorale (flow study)

*pp - ff*

*sfz*

Alternative Cut Line

# The Five-Minute Warm-Up for Winds

a daily routine for developing tone, tuning, technique, and musicianship

Horn in F

Todd Marchand (ASCAP)

1  $\text{♩} = 120$

8

17

25

3

43

4

52

61

5

69

77

©2015 Todd Marchand | ConSpiritoMusic.com

4 copies sold to MICHAEL POND-JONES by J. W Pepper & Son Inc. on Jun 6, 2023

84 6

90

96 *mf*

103 7

*cresc.* *f* *mf*

110

116

8

*mf* *f*

9

2

*mp* *cresc.* *mf* *cresc.* *f* *dim.*

141

*mf* *dim.* *mp* *dim.* *p*

150

# Championship Chorales

from Bach, Beethoven, Chopin, Mahler & R. Strauss

$\text{♩} = 72$  Bach: Chorale Prelude #26

$\text{♩} = 72$  Beethoven: Pathetique Sonata (Op. 13), Adagio Cantabile

Chopin: Preludes (Op. 28) #4 - Largo

## Championship Chorales - Horn in F - pg. 2

Mahler: Symphony No. 5 - Adagietto

$\text{♩} = 72$  Strauss (Richard): Also Sprach Zarathustra

Horn in F

# Belleville West Pregame 2024

Dedicated to the Belleville West Students

Arranged by Timothy Hassall  
Percussion by Alex McGraw

♩ = 120

Maroon March Cadence

Purple Majesty

18

27

31

Roll Off 1

Fight Song

42

46

54

62

70

78

86

Horn in F

94

102

110

Roll Off 2

Notre Dame

118

122

130

138

146

154

162

170

Horn in F

178

186

194

Maroon March Cadence

195

America the Beautiful

212

218

Battle Hymn of the Republic

229

238

Star-Spangled Banner

253 ♩=104

3

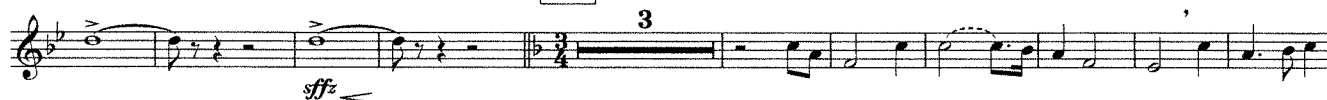

Maroon March Cadence

289 ♩=120

National Emblem March

Horn in F

307

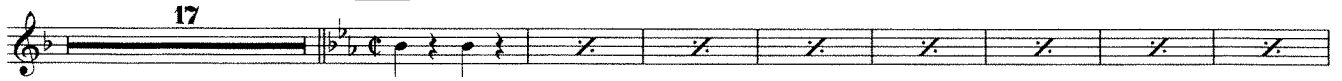

317

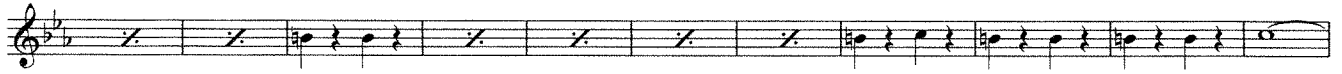

326

333

341

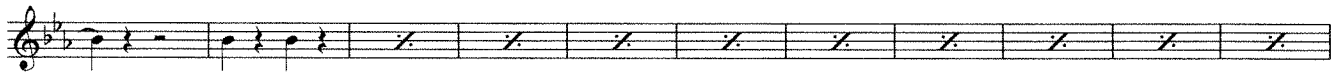

351

359

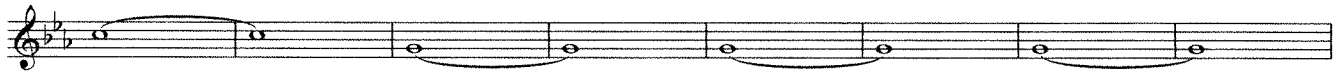

367

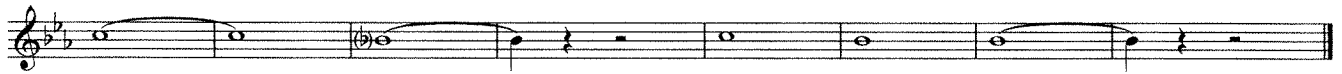

Mello in F

# "BILLIE"

Part 1

with motion ♩ = 140

arr. by Craig Andrew Fitzpatrick

(ASCAP)

Battery by Michael Brown

Part 2

laid back ♩ = 72

Part 3  
fast and bouncy ♩ = 180

