

ILMEA District 6 (2023)

Senior Jazz Band 2

Mr. Joel VanderHeyden, guest conductor

Amare Bigham, alto 1 - Mascoutah High School

Nolan Sawyer, alto 2 - O'Fallon Twp HS

Tommy James, tenor 1 - O'Fallon Twp HS

Zion Wilkins, tenor 2 - Carbondale High School

William Odom, bari sax - Belleville West HS

Max Merchiori, trumpet 1 - Belleville East HS

Reese Brueggeman, trumpet 2 - Belleville East HS

Jackson Burge, trumpet 3 - Belleville West HS

Aiden Herrod, trumpet 4 - Mascoutah High School

Kelsey Henderson, trumpet 4 - Belleville West HS

Gavin Leech, trombone 1 - Collinsville High School

Xavier Russell, trombone 2 - Granite City High School

Annabelle Simmons, trombone 3 - Mascoutah High School

Bralen Murphy, bass trombone - Mascoutah High School

Avery Martin, vibraphone - Carbondale High School

Grace Warma, guitar - O'Fallon Twp HS

Joseph Hicks, piano - Alton High School

James Jensen, piano - Belleville East HS

Jordan Gunther, bass - O'Fallon Twp HS

Ricardo Garay, bass - Granite City High School

Mason Beals, drum set - Mascoutah High School

Max Ziegler, drum set - Belleville East HS

SIERRA MUSIC PRESENTS
THE FRED STURM BIG BAND SERIES

PATIENCE

COMMISSIONED BY THE ELTHAM HIGH SCHOOL STAGE BAND, ED FAIRLIE, DIRECTOR, ELTHAM, VICTORIA, AUSTRALIA

ALTO SAXOPHONE 1

FRED STURM

EASY SWING (IN 2) ♩ = 176

8

9

8

17 FEEL IN "4"

8

25

10

TURN PAGE

ALTO SAXOPHONE 1 - PATIENCE - Pg. 2

35

mp

41

44

47

54

59

64

7

72

p

GRADUAL CRESCENDO TO # 104

75

mp

80

ALTO SAXOPHONE 1 - PATIENCE - Pg. 3

88

85

96

104

100

112

109

117

TURN PAGE (TIME)

ALTO SAXOPHONE 1 - PATIENCE - Pg. 4

121

125

129

132

134

141

7

UNISON

149

158

157

161

Div.

165

170

173

179

180

185

190

198 STRAIGHT EIGHTHS

200

SWING

STRAIGHT EIGHTHS

206

STRAIGHT EIGHTHS

TURN PAGE (TIME)

ALTO SAXOPHONE 1 - PATIENCE - Pg. 6

209 SWING STRAIGHT EIGHTHS

4

ppp pppp

217 SWING

5

p

223

ppp

229

RITARDO

p

233 A TEMPO

237

6

pp

243

p

248

pp

253

261

8

4

p

Alto Sax 1

Mississippi Mojo

Dedicated to James "Doc" Carlson

Joel Vanderheyden

(♩ = 80) **A** (♩ = 200) **B**

14 8 16

C

39 2 *f* 3 2

45 3

D

52 2 3 *ff*

58

63

E

67 2

73 *mf*

Mississippi Mojo

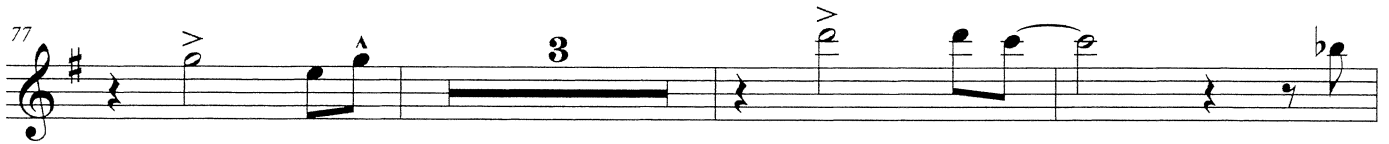
77 

83 

OPEN FOR SOLOS OR COLLECTIVE IMPROVISATION IN GROUPS OF 3 HORNS

87 **F** G G G[°]7 D7 D7 G D7 D⁺ 

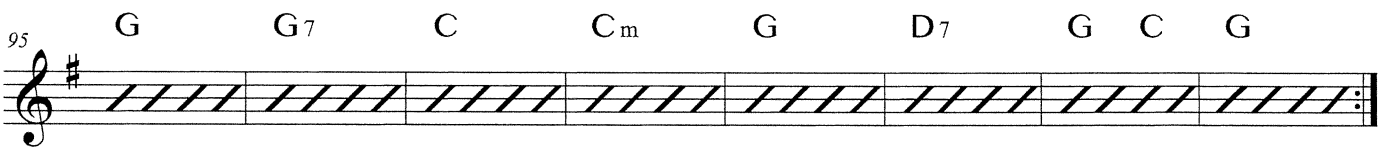
95 G G7 C C_m G D7 G C G 

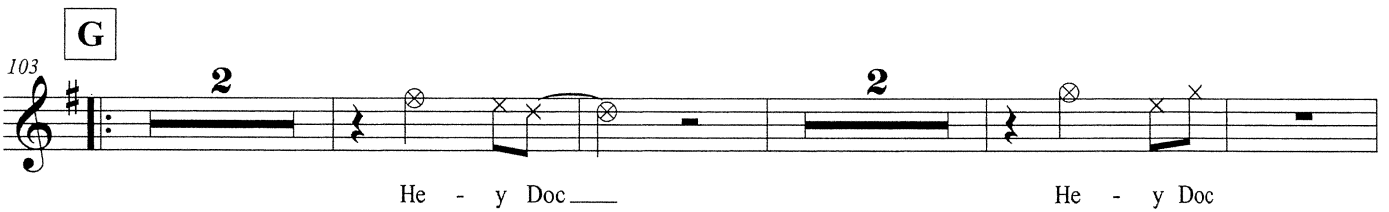
103 **G** 

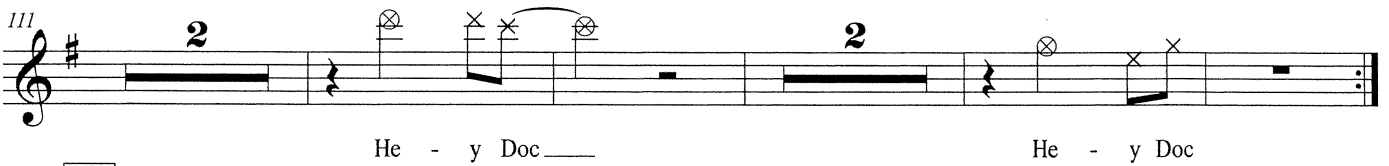
111 

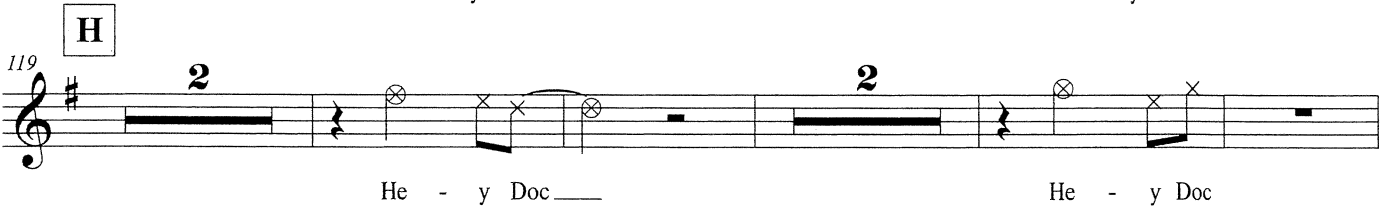
119 **H** 

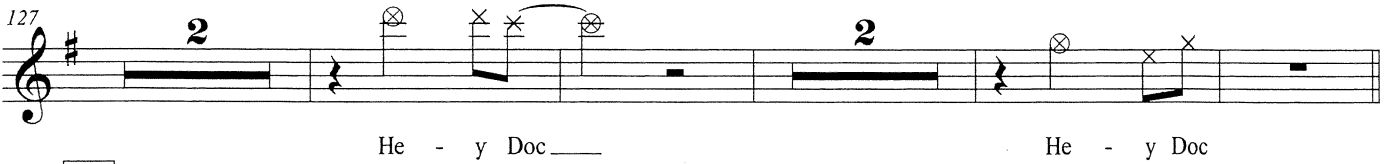
127 

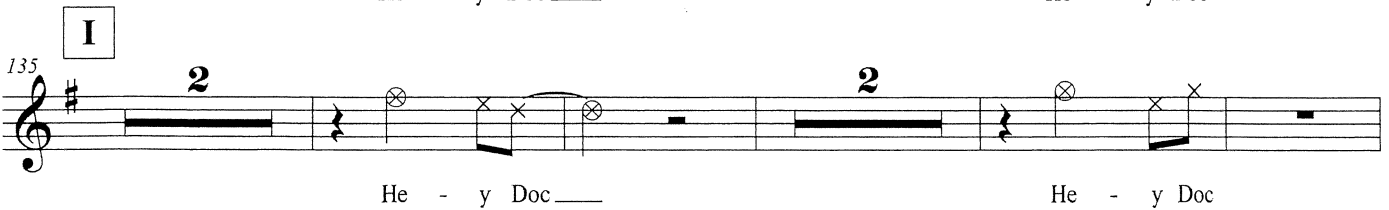
135 **I** 

Mississippi Mojo

143

2

2

He - y Doc —

He - y Doc

J

151

ff

3

155

160

164

K

4

171

SIERRA MUSIC PRESENTS
THE BENNY CARTER BIG BAND SERIES

GOIN' ON

AS RECORDED BY THE COUNT BASIE ORCHESTRA ON "THE LEGEND" (ROULETTE)

ALTO SAXOPHONE 1

COMPOSED AND ARRANGED BY
BENNY CARTER

$\text{♩} = 126$ MEDIUM SWING

ALTO SAXOPHONE 1 - GOIN' ON - PG. 2

2. 33

ff

ff p

p

45

p

p

57

mp f

mp ff

ff f

TURN PAGE (TIME)

ALTO SAXOPHONE 1 - GOIN' ON - PG. 3

69

81

93

105

ALTO SAXOPHONE 1 - GOIN' ON - PG. 4

UNISON

117

129

AFTER YOU'VE GONE

ALTO SAX 1

Words by HENRY CREAMER
Music by TURNER LAYTON
Arranged by MARK TAYLOR

(SLOW SWING) (♩ = $\overset{\frown}{\underset{\frown}{\text{J}}}\overset{\frown}{\underset{\frown}{\text{J}}}$)

ALTO SAX 1

35 36 37 38

39 40 41 42

43 44 45

46 47 48

49 50 51 52

53 54 55 56

57 58 59 60

61 62 63 64

ILMEA District 6 (2023)

Senior Jazz Band 2

Mr. Joel VanderHeyden, guest conductor

Amare Bigham, alto 1 - Mascoutah High School

Nolan Sawyer, alto 2 - O'Fallon Twp HS

Tommy James, tenor 1 - O'Fallon Twp HS

Zion Wilkins, tenor 2 - Carbondale High School

William Odom, bari sax - Belleville West HS

Max Merchiori, trumpet 1 - Belleville East HS

Reese Brueggeman, trumpet 2 - Belleville East HS

Jackson Burge, trumpet 3 - Belleville West HS

Aiden Herrod, trumpet 4 - Mascoutah High School

Kelsey Henderson, trumpet 4 - Belleville West HS

Gavin Leech, trombone 1 - Collinsville High School

Xavier Russell, trombone 2 - Granite City High School

Annabelle Simmons, trombone 3 - Mascoutah High School

Bralen Murphy, bass trombone - Mascoutah High School

Avery Martin, vibraphone - Carbondale High School

Grace Warma, guitar - O'Fallon Twp HS

Joseph Hicks, piano - Alton High School

James Jensen, piano - Belleville East HS

Jordan Gunther, bass - O'Fallon Twp HS

Ricardo Garay, bass - Granite City High School

Mason Beals, drum set - Mascoutah High School

Max Ziegler, drum set - Belleville East HS

SIERRA MUSIC PRESENTS
THE FRED STURM BIG BAND SERIES

PATIENCE

COMMISSIONED BY THE ELTHAM HIGH SCHOOL STAGE BAND, ED FAIRLIE, DIRECTOR, ELTHAM, VICTORIA, AUSTRALIA

ALTO SAXOPHONE 2

FRED STURM

EASY SWING (IN 2) ♩ = 176

8

9

8

17

FEEL IN "4"

21

25

10

TURN PAGE

ALTO SAXOPHONE 2 - PATIENCE - Pg. 2

35

mp

41

44

47

54

59

64

8

8

72

p

GRADUAL CRESCENDO TO # 104

80

mp

82

ALTO SAXOPHONE 2 - PATIENCE - Pg. 5

165

170

173

179

180

185

190

198

200

SWING

2

STRAIGHT EIGHTHS

SWING

206

STRAIGHT EIGHTHS

TURN PAGE (TIME)

ALTO SAXOPHONE 2 - PATIENCE - PG. 4

121

125

4

128

132

136

138

141

7

UNISON

149

158

157

161

Div.

ALTO SAXOPHONE 2 - PATIENCE - PG. 5

165

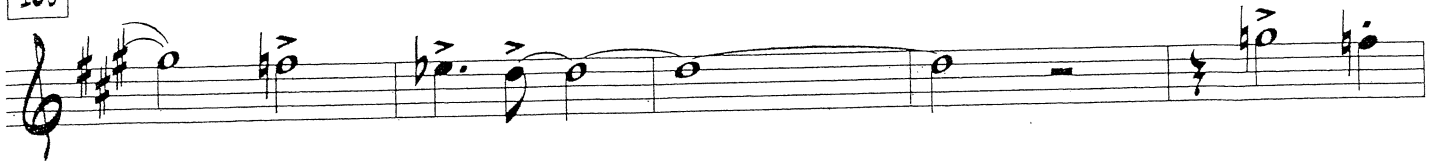

173

179

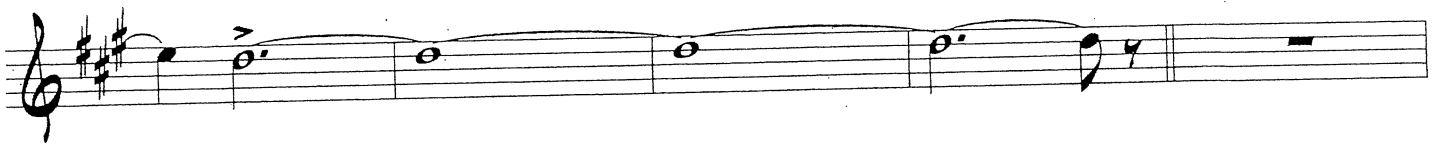

180

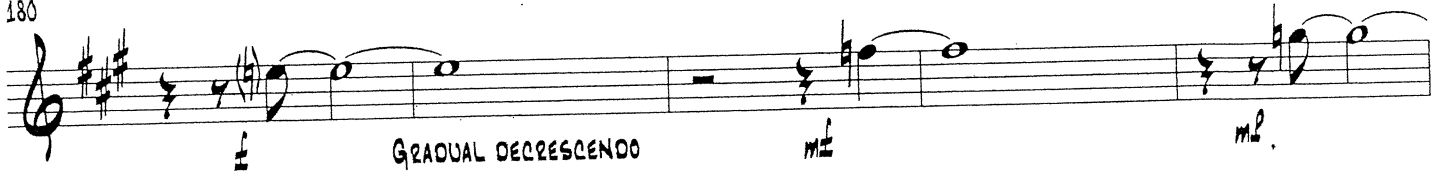

185

190

198

200

SWING

STRAIGHT EIGHTHS

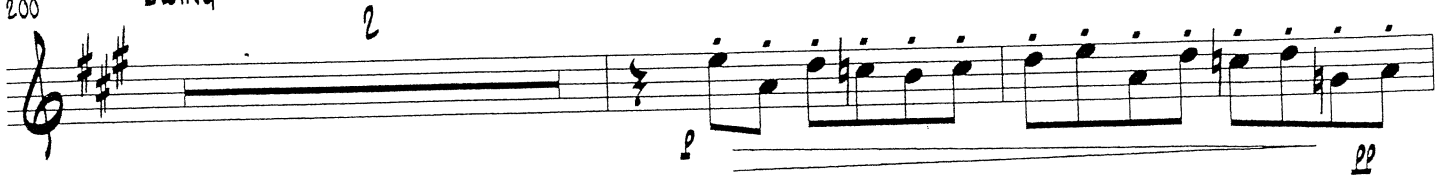

206

STRAIGHT EIGHTHS

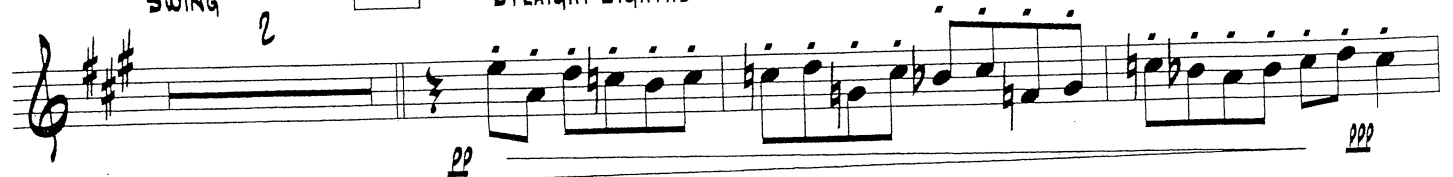

TURN PAGE (TIME)

ALTO SAXOPHONE 2 - PATIENCE - PG. 6

209 SWING 4 STRAIGHT EIGHTHS

ppp pppp

SWING 217 5

p

223

ppp pppp

229

p RITARDO

233 A TEMPO 237 6

pp

243

p

248

253 261 8 4

p

Alto Sax 2

Mississippi Mojo

Dedicated to James "Doc" Carlson

Joel Vanderheyden

(♩ = 80) A (♩ = 200) B

39 C 2 *f* 3 2

45 3

52 D 2 3 *ff*

58

63

67 E 2

73 *mf*

Mississippi Mojo

77

83

87 **F** G G G°7 D7 D7 G D7 D+

95 G G7 C Cm G D7 G C G

103 **G**

He - y Doc ____ He - y Doc

111

He - y Doc ____ He - y Doc

119 **H**

He - y Doc ____ He - y Doc

127

He - y Doc ____ He - y Doc

135 **I**

He - y Doc ____ He - y Doc

Mississippi Mojo

143

2

He - y Doc

He - y Doc

J

151

ff 3

155

160

164

K

4

171

SIERRA MUSIC PRESENTS
THE BENNY CARTER BIG BAND SERIES

GOIN' ON

AS RECORDED BY THE COUNT BASIE ORCHESTRA ON "THE LEGEND" (ROULETTE)

ALTO SAXOPHONE 2

COMPOSED AND ARRANGED BY
BENNY CARTER

$\text{♩} = 126$ MEDIUM SWING

9 21

ALTO SAXOPHONE 2 - GOIN' ON - PG. 2

2. 33

45

57

TURN PAGE (TIME)

ALTO SAXOPHONE 2 - GOIN' ON - PG. 3

69

8

81

2

93

3

2

105

ALTO SAXOPHONE 2 - GOIN' ON - PG. 4

UNISON

117

129

AFTER YOU'VE GONE

ALTO SAX 2

Words by HENRY CREAMER
Music by TURNER LAYTON
Arranged by MARK TAYLOR

(SLOW SWING) (♩ = $\frac{3}{4}$)

1 *mf* 2 3 4

5 6 7 8

9 10 11 12

13 14 15 16

17 *mf* 18 19 20

21 *mf* 22 23 24

25 *mf* 26 27 28

ALTO SAX 2

ILMEA District 6 (2023) Senior Jazz Band 2

Mr. Joel VanderHeyden, guest conductor

Amare Bigham, alto 1 - Mascoutah High School

Nolan Sawyer, alto 2 - O'Fallon Twp HS

Tommy James, tenor 1 - O'Fallon Twp HS

Zion Wilkins, tenor 2 - Carbondale High School

William Odom, bari sax - Belleville West HS

Max Merchiori, trumpet 1 - Belleville East HS

Reese Brueggeman, trumpet 2 - Belleville East HS

Jackson Burge, trumpet 3 - Belleville West HS

Aiden Herrod, trumpet 4 - Mascoutah High School

Kelsey Henderson, trumpet 4 - Belleville West HS

Gavin Leech, trombone 1 - Collinsville High School

Xavier Russell, trombone 2 - Granite City High School

Annabelle Simmons, trombone 3 - Mascoutah High School

Bralen Murphy, bass trombone - Mascoutah High School

Avery Martin, vibraphone - Carbondale High School

Grace Warma, guitar - O'Fallon Twp HS

Joseph Hicks, piano - Alton High School

James Jensen, piano - Belleville East HS

Jordan Gunther, bass - O'Fallon Twp HS

Ricardo Garay, bass - Granite City High School

Mason Beals, drum set - Mascoutah High School

Max Ziegler, drum set - Belleville East HS

SIERRA MUSIC PRESENTS
THE FRED STURM BIG BAND SERIES

PATIENCE

COMMISSIONED BY THE ELTHAM HIGH SCHOOL STAGE BAND, ED FAIRLIE, DIRECTOR, ELTHAM, VICTORIA, AUSTRALIA

TENOR SAXOPHONE 1

FRED STURM

EASY SWING (IN 2) ♩ = 176

8

9

13

17 FEEL IN "4"

21

25

10

TURN PAGE

TENOR SAXOPHONE 1 - PATIENCE - PG. 2

35

41

44

47

54

59

64

8

72

p

GRADUAL CRESCENDO TO # 104

77

80

mp

88

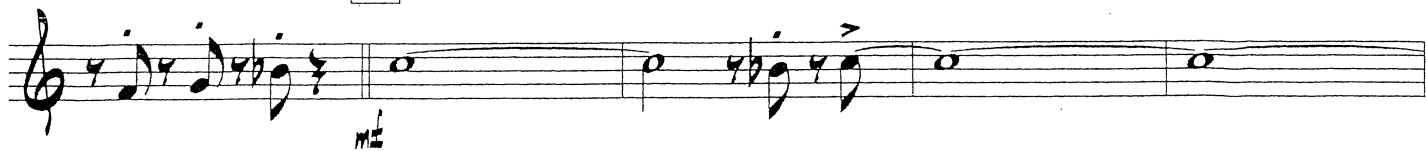

96

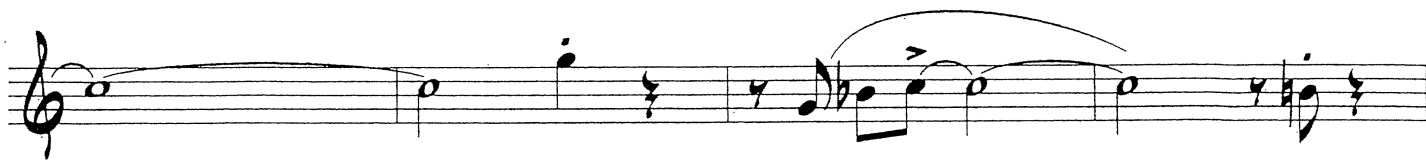

104

112

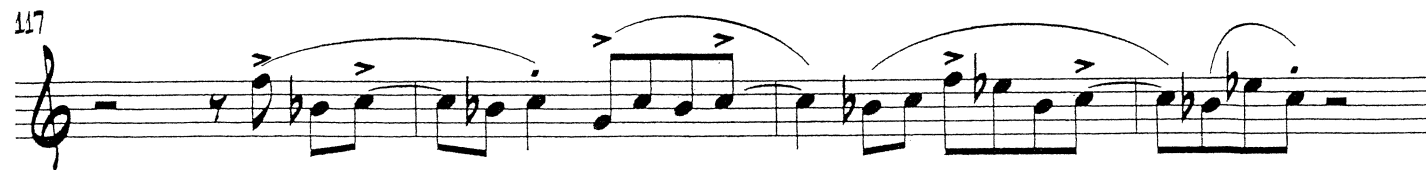

TURN PAGE (TIME)

TENOR SAXOPHONE 1 - PATIENCE - Pg. 4

121

4

125

128

132

133

138

141

7

UNISON

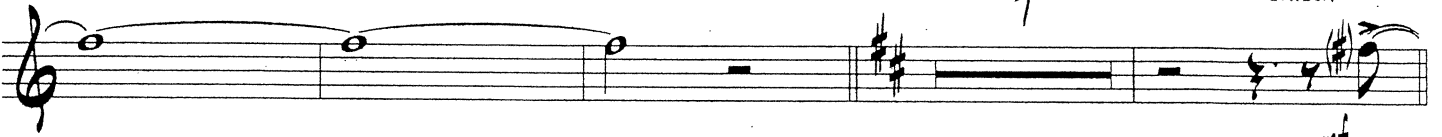

149

153

157

161

Div.

TENOR SAXOPHONE 1 - PATIENCE - PG. 5

165

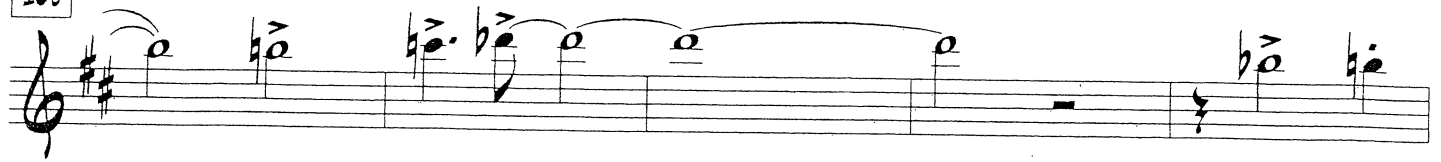

170

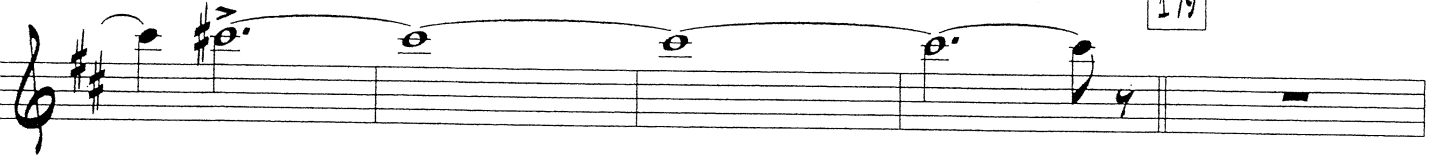
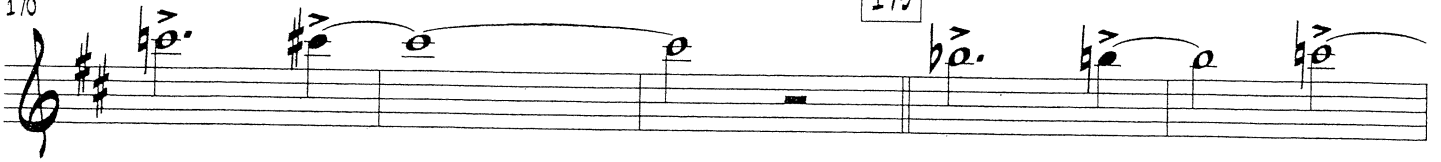

180

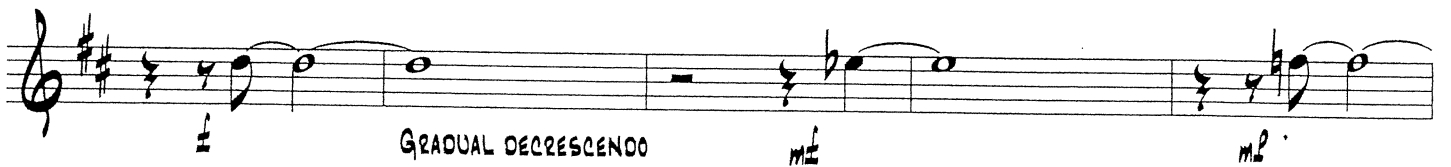

185

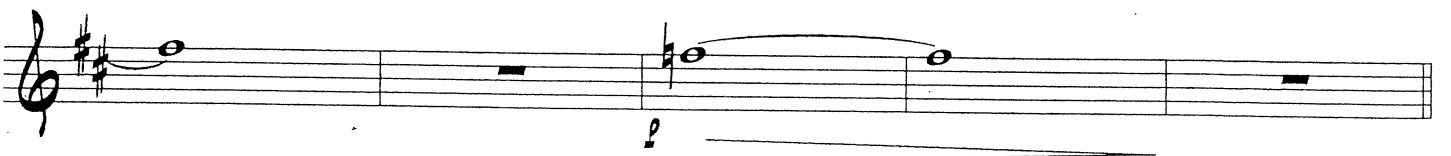

190

200

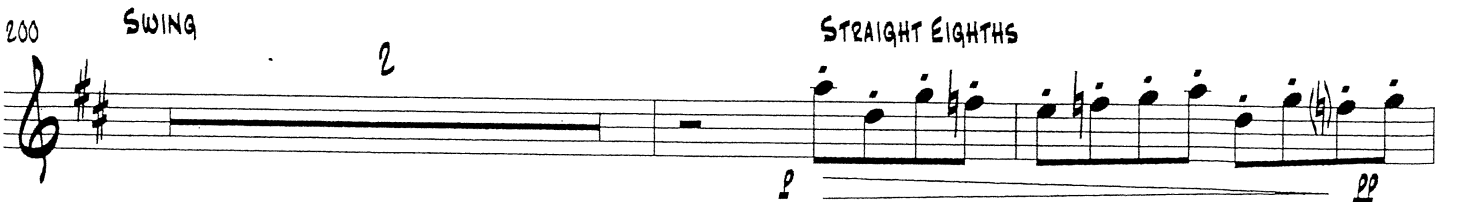

206

TURN PAGE (TIME)

TENOR SAXOPHONE 1 - PATIENCE - Pg. 6

209

SWING

4

STRAIGHT EIGHTHS

SWING

217

6

223

229

233

A TEMPO

237

6

243

248

253

261

8

4

Tenor Sax 1

Mississippi Mojo

Dedicated to James "Doc" Carlson

Joel Vanderheyden

(♩ = 80) A (♩ = 200) B

14 8 16

39 C 2 *f* 3 2

45 3

52 D 2 3 *ff*

58

63

67 E 2

73 *mf*

Mississippi Mojo

77

83

F

87 C C C°7 G7 G7 C G7 G+

95 C C7 F Fm C G7 C F C

G Solo around vocals (2nd time only)

103 C C C°7 G7 G7 G+

He - y Doc _____ He - y Doc

111 C C7 C G7 C

He - y Doc _____ He - y Doc

H

119 C C C°7 G7 G7 C G7 G+

127 C C7 F Fm C G7 C F C

I

135 C C C°7 G7 G7 C G7 G+

Mississippi Mojo

143 C C7 F Fm C G7 C F C

J
151 C C C°7 G7 G7 C G7 G+

159 C C7 F Fm C G7 C F C

K
167 4

SIERRA MUSIC PRESENTS
THE BENNY CARTER BIG BAND SERIES

GOIN' ON

AS RECORDED BY THE COUNT BASIE ORCHESTRA ON "THE LEGEND" (ROULETTE)

TENOR SAXOPHONE 1 (SOLO)

COMPOSED AND ARRANGED BY
BENNY CARTER

$\text{♩} = 126$ MEDIUM SWING

TENOR SAXOPHONE 1 - GOIN' ON - PG. 2

2. 33

45

57

TURN PAGE QUICKLY FOR SOLO

TENOR SAXOPHONE 1 - GOIN' ON - PG. 3

69 SOLO

81

93

105

TENOR SAXOPHONE 1 - GOIN' ON - pg. 4

AFTER YOU'VE GONE

TENOR SAX 1

Words by HENRY CREAMER
Music by TURNER LAYTON
Arranged by MARK TAYLOR

(SLOW SWING) (♩ = $\frac{3}{4}$)

1 *mf* 2 3 4

5 6 7 8 *mf*

9 10 11 *mf*

12 13 14 15 *mf*

16 17 *mf* 18 *mf*

19 20 *mf* 21 *mf*

22 23 24 25 26 27 28 29 30 31 32 33 34 35 36 37 38 39 40 41 42 43 44 45 46 47 48 49 50 51 52 53 54 55 56 57 58 59 60 61 62 63 64 65 66 67 68 69 70 71 72 73 74 75 76 77 78 79 80 81 82 83 84 85 86 87 88 89 90 91 92 93 94 95 96 97 98 99 100 *mf*

TENOR SAX 1

ILMEA District 6 (2023)

Senior Jazz Band 2

Mr. Joel VanderHeyden, guest conductor

Amare Bigham, alto 1 - Mascoutah High School

Nolan Sawyer, alto 2 - O'Fallon Twp HS

Tommy James, tenor 1 - O'Fallon Twp HS

Zion Wilkins, tenor 2 - Carbondale High School

William Odom, bari sax - Belleville West HS

Max Merchiori, trumpet 1 - Belleville East HS

Reese Brueggeman, trumpet 2 - Belleville East HS

Jackson Burge, trumpet 3 - Belleville West HS

Aiden Herrod, trumpet 4 - Mascoutah High School

Kelsey Henderson, trumpet 4 - Belleville West HS

Gavin Leech, trombone 1 - Collinsville High School

Xavier Russell, trombone 2 - Granite City High School

Annabelle Simmons, trombone 3 - Mascoutah High School

Bralen Murphy, bass trombone - Mascoutah High School

Avery Martin, vibraphone - Carbondale High School

Grace Warma, guitar - O'Fallon Twp HS

Joseph Hicks, piano - Alton High School

James Jensen, piano - Belleville East HS

Jordan Gunther, bass - O'Fallon Twp HS

Ricardo Garay, bass - Granite City High School

Mason Beals, drum set - Mascoutah High School

Max Ziegler, drum set - Belleville East HS

SIERRA MUSIC PRESENTS
THE FRED STURM BIG BAND SERIES

PATIENCE

COMMISSIONED BY THE ELTHAM HIGH SCHOOL STAGE BAND, ED FAIRLIE, DIRECTOR, ELTHAM, VICTORIA, AUSTRALIA

TENOR SAXOPHONE 2

FRED STURM

EASY SWING (IN 2) ♩ = 176

8

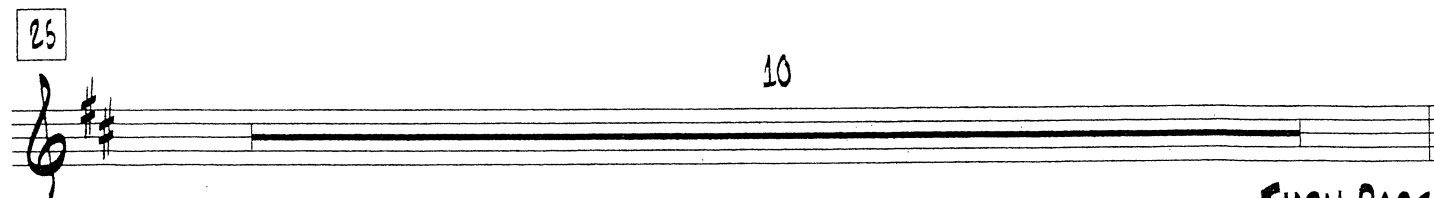
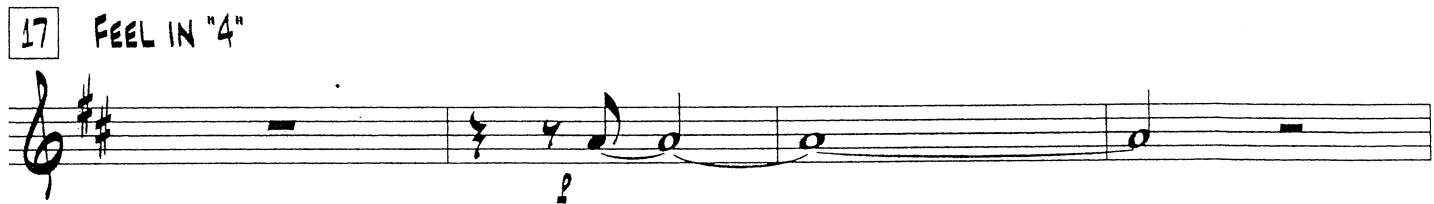
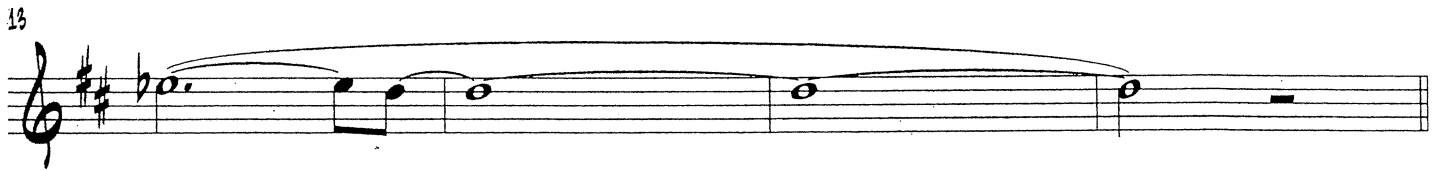
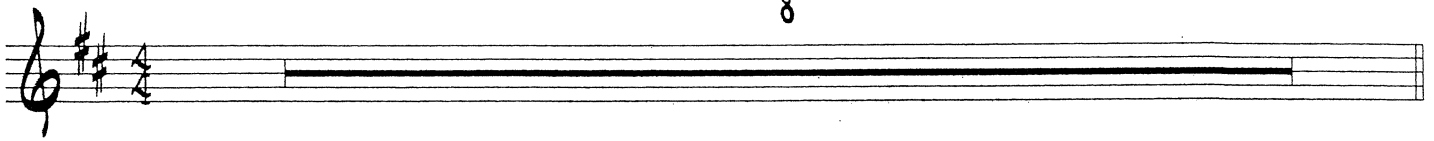

TENOR SAXOPHONE 2 - PATIENCE - Pg. 2

35

41

44

47

BRING OUT

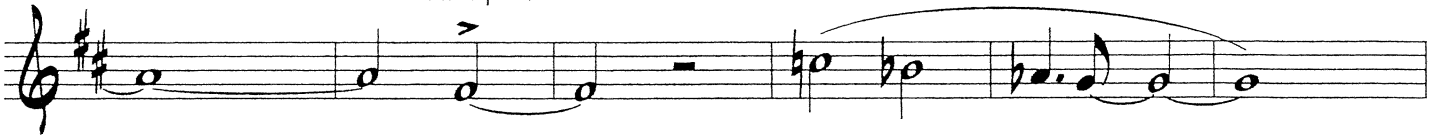

54

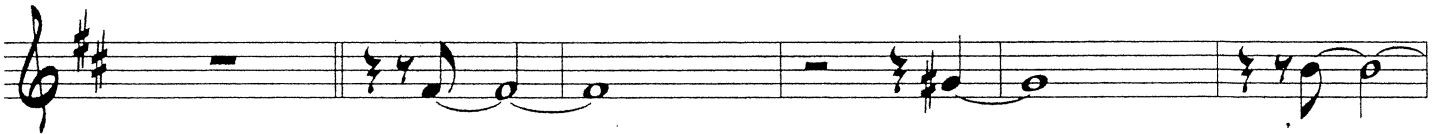

59

64

8

72

77

80

TENOR SAXOPHONE 2 - PATIENCE - Pg. 3

88

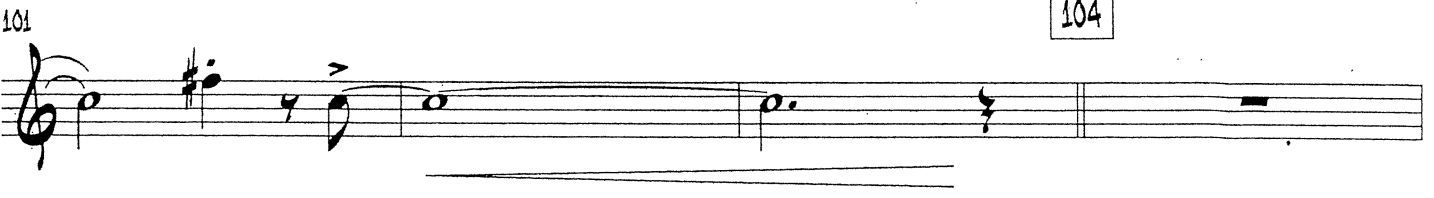
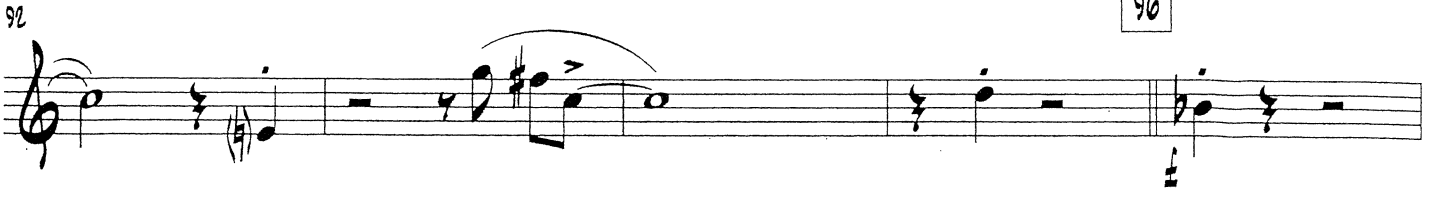

TURN PAGE (TIME)

TENOR SAXOPHONE 2 - PATIENCE - PG. 4.

121

125

4

128

132

138

141

7

UNISON

149

155

157

161

DIV.

TENOR SAXOPHONE 2 - PATIENCE - PG. 5

165

170

173

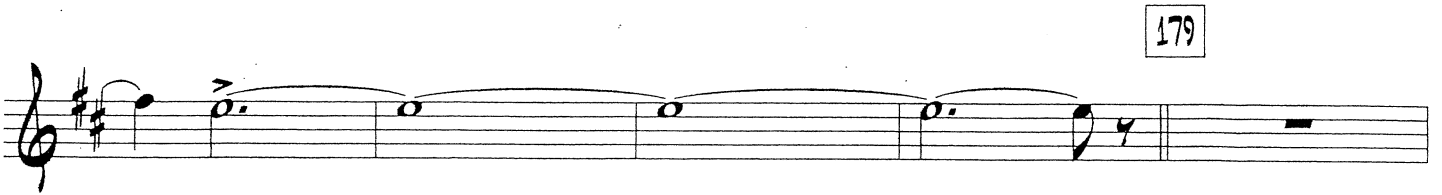

179

185

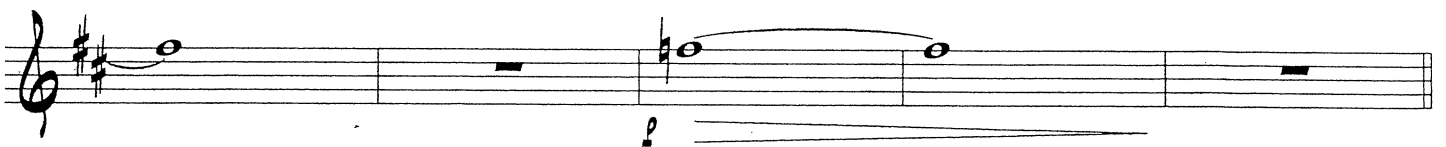

190

198

STRAIGHT EIGHTHS

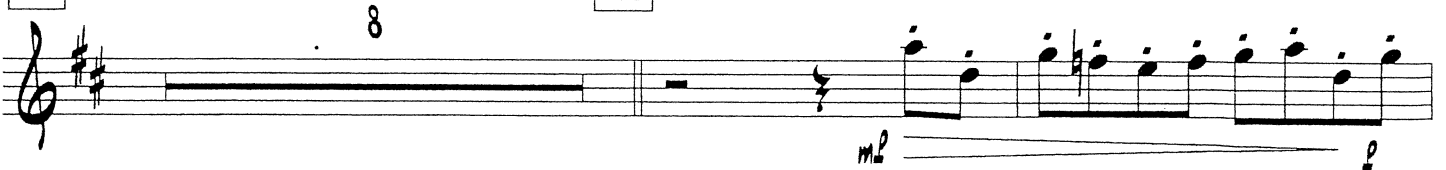

200

SWING

STRAIGHT EIGHTHS

SWING

206

STRAIGHT EIGHTHS

SWING

TURN PAGE

TENOR SAXOPHONE 2 - PATIENCE - Pg. 6

213

STRAIGHT EIGHTHS

SWING

217

223

228

229

233

A TEMPO

237

243

248

253

261

Tenor Sax 2

Mississippi Mojo

Dedicated to James "Doc" Carlson

Joel Vanderheyden

(♩ = 80) A (♩ = 200) B

14 A 8 B 16

C 39 2 *f* 3 2

45 3

D 52 2 3 *ff*

58

63

E 67 2

73 *mf*

Mississippi Mojo

77

83

87

F C C C°7 G7 G7 C G7 G+

95

C C7 F Fm C G7 C F C

103

G

111

H

(last time only)

119

125

131

I

135

141

147

J

151

157

K

163

171

SIERRA MUSIC PRESENTS
THE BENNY CARTER BIG BAND SERIES

GOIN' ON

AS RECORDED BY THE COUNT BASIE ORCHESTRA ON "THE LEGEND" (ROULETTE)

TENOR SAXOPHONE 2

COMPOSED AND ARRANGED BY
BENNY CARTER

$\text{♩} = 126$ MEDIUM SWING

TENOR SAXOPHONE 2 - GOIN' ON - PG. 2

33

45

57

TURN PAGE (TIME)

TENOR SAXOPHONE 2 - GOIN' ON - PG. 3

69

8

81

2

93

3

2

105

3

3

TENOR SAXOPHONE 2 - GOIN' ON - PG. 4

UNISON

117

129

AFTER YOU'VE GONE

TENOR SAX 2

Words by HENRY CREAMER
Music by TURNER LAYTON
Arranged by MARK TAYLOR

(SLOW SWING) (♩ = $\frac{3}{4}$)

1 2 3 4

m2

5 6 7 8

mf

9 10 11 12

mf

13 14 15 16

mf

17 18 19

mf

20 21 22 23 24 25

mf

33 34 35 36

mf

TENOR SAX 2

ILMEA District 6 (2023)

Senior Jazz Band 2

Mr. Joel VanderHeyden, guest conductor

Amare Bigham, alto 1 - Mascoutah High School

Nolan Sawyer, alto 2 - O'Fallon Twp HS

Tommy James, tenor 1 - O'Fallon Twp HS

Zion Wilkins, tenor 2 - Carbondale High School

William Odom, bari sax - Belleville West HS

Max Merchiori, trumpet 1 - Belleville East HS

Reese Brueggeman, trumpet 2 - Belleville East HS

Jackson Burge, trumpet 3 - Belleville West HS

Aiden Herrod, trumpet 4 - Mascoutah High School

Kelsey Henderson, trumpet 4 - Belleville West HS

Gavin Leech, trombone 1 - Collinsville High School

Xavier Russell, trombone 2 - Granite City High School

Annabelle Simmons, trombone 3 - Mascoutah High School

Bralen Murphy, bass trombone - Mascoutah High School

Avery Martin, vibraphone - Carbondale High School

Grace Warma, guitar - O'Fallon Twp HS

Joseph Hicks, piano - Alton High School

James Jensen, piano - Belleville East HS

Jordan Gunther, bass - O'Fallon Twp HS

Ricardo Garay, bass - Granite City High School

Mason Beals, drum set - Mascoutah High School

Max Ziegler, drum set - Belleville East HS

SIERRA MUSIC PRESENTS
THE FRED STURM BIG BAND SERIES

PATIENCE

COMMISSIONED BY THE ELTHAM HIGH SCHOOL STAGE BAND, ED FAIRLIE, DIRECTOR, ELTHAM, VICTORIA, AUSTRALIA

BARITONE SAXOPHONE

FRED STURM

EASY SWING (IN 2) ♩ = 176

8 9 4

13

17 FEEL IN "4" 4

21

25 10

TURN PAGE

BARITONE SAXOPHONE - PATIENCE - Pg. 2

35

41

44

BRING OUT

54

64

72

80

BARITONE SAXOPHONE - PATIENCE - Pg. 3

82

88

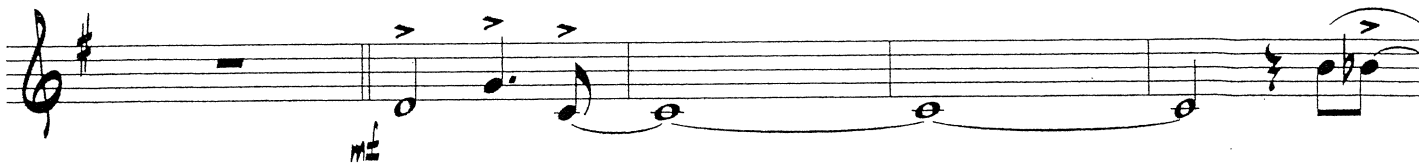

92

96

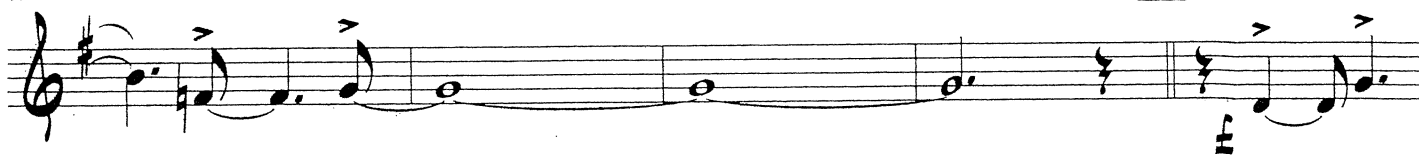

104

107

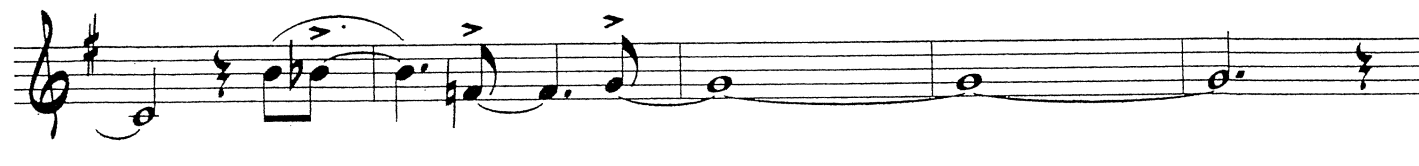

112

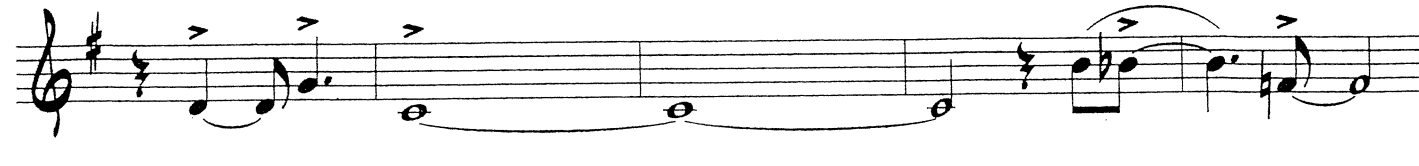

117

121

4

TURN PAGE

BARITONE SAXOPHONE - PATIENCE - Pg. 4

125

132

135

141

UNISON

144

149

152

157

BARITONE SAXOPHONE - PATIENCE - Pg. 5

160

165

168

173

176

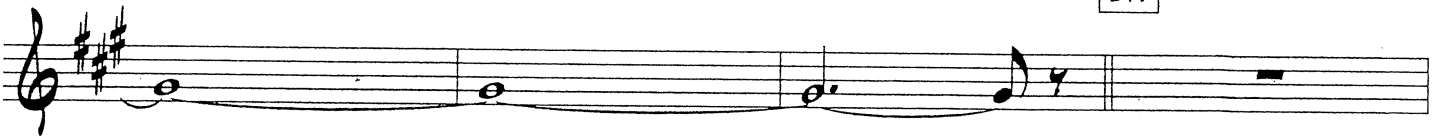

179

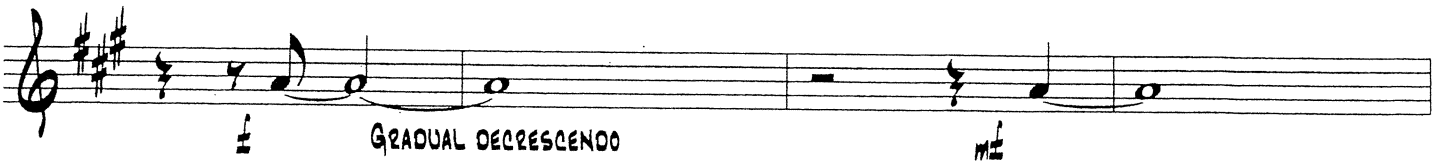

GRADUAL DECRESCENDO

184

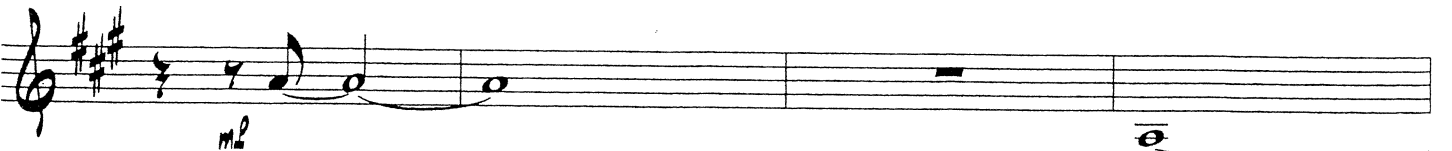

190

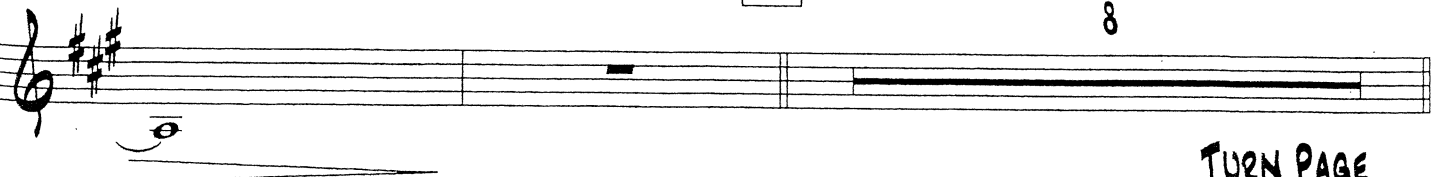

TURN PAGE

BARITONE SAXOPHONE - PATIENCE - Pg. 6

198

STRAIGHT EIGHTHS

SWING

2

202

STRAIGHT EIGHTHS

SWING

2

206

STRAIGHT EIGHTHS

SWING

4

213

STRAIGHT EIGHTHS

SWING

217

6

223

229

231

BARITONE SAXOPHONE - PATIENCE - Pg. 7

A TEMPO

237

6

243

247

251

253

8

261

4

17

Baritone Sax

Mississippi Mojo

Dedicated to James "Doc" Carlson

Joel Vanderheyden

(♩ = 80) A (♩ = 200) B

14 8 16

C

39 **2** **3** **2**

f *v*

45 **3**

D

52 **2** **3** *ff*

58

63

E

67 **2** *mf*

74

Mississippi Mojo

87 **F** G G G^o7 D7 D7 G D7 D⁺ Musical notation for measures 87-94. The notation consists of a series of diagonal slashes representing guitar chords. Above the staff, the chords are labeled: F, G, G, G^o7, D7, D7, G, D7, D⁺.

95 G G7 C C^m G D7 G C G Musical notation for measures 95-102. Similar to the previous block, it consists of diagonal slashes representing guitar chords. Above the staff, the chords are labeled: G, G7, C, C^m, G, D7, G, C, G.

103 **G** Musical notation for measures 103-110. Measure 103 starts with a treble clef and a key signature of one sharp (F#). It features a double bar line with a '2' above it. There are circled 'x' marks above some notes. The lyrics "He - y Doc" are written below the staff. Measure 110 ends with a repeat sign.

119 **H** Musical notation for measures 119-124. Measure 119 starts with a treble clef and a key signature of one sharp (F#). It features a series of eighth notes with accents and slurs. Measure 124 ends with a repeat sign.

I

135

141

147

J

151

157

K

163

170

SIERRA MUSIC PRESENTS
THE BENNY CARTER BIG BAND SERIES

GOIN' ON

AS RECORDED BY THE COUNT BASIE ORCHESTRA ON "THE LEGEND" (ROULETTE)

BARITONE SAXOPHONE

COMPOSED AND ARRANGED BY
BENNY CARTER

♩ = 126 MEDIUM SWING

9 21

BARITONE SAXOPHONE - GOIN' ON - pg. 2

33

2.

45

57

TURN PAGE (TIME)

BARITONE SAXOPHONE - GOIN' ON - PG. 3

69

8

81

2

93

3

105

BARITONE SAXOPHONE - GOIN' ON - PG. 4

117

129

AFTER YOU'VE GONE

BARITONE SAX

Words by HENRY CREAMER
Music by TURNER LAYTON
Arranged by MARK TAYLOR

(SLOW SWING) (♩ = $\frac{3}{4}$)

BARITONE SAX

