

ILMEA District 6 (2023)

Senior Jazz Band 3

Mrs. Erin Bittles, guest conductor

Zoe Peters, alto 1 - Belleville East HS
Blake Danridge, alto 2 - Belleville East HS
Maachi Odom, alto 2 - Belleville East HS
Kaiden Owens, tenor 1 - Belleville East HS
Mira Deeke, tenor 2 - Belleville West HS
Isabella Pfeffer, tenor 2 - Belleville West HS
Breann Teeter, bari sax - Belleville East HS
Lillian Averbeck, bari sax - Belleville West HS

Cole Kreher, trumpet 1 - Belleville West HS
Gabriel Cerrato, trumpet 2 - Carbondale High School
Jovan Gardner, trumpet 3 - Belleville East HS
Aidan Clarke, trumpet 3/4 - Belleville East HS
Quinn Halliday, trumpet 4 - Alton High School
Jacob Schierberl, trumpet 4/5 - Mascoutah High School

Alexander Peralez, trombone 1 - Granite City High School
Aaron Brinker, trombone 2 - Granite City High School
Andrew Gowen, trombone 2 - Triad High School
Brian Jones, trombone 3 - Belleville East HS
Luis Herrera, trombone 3 - Belleville West HS
Colin Lakatos, bass trombone - Granite City High School

Julie-Anne Erickson, vibraphone - Mascoutah High School
Gabriel James, piano - Columbia High School
Adrieon Payne, piano - Belleville West HS
Mansa Bryant, bass - Belleville West HS
Liam Batteau, bass - Carbondale High School
Anthony Adams, drum set - Madison High School
Elliot Martin, drum set - O'Fallon Twp HS

STOMPIN' AT THE SAVOY

VIBRAPHONE

By Benny Goodman,
Chick Webb and Edgar Sampson
Arranged by Mike Kamuf

HALF-TIME SHUFFLE ♩ = 156

© 1936 (Renewed) EMI ROBBINS CATALOG INC., RAGBAG MUSIC PUBLISHING CORP. and RYTVOC, INC. in the U.S.
All Rights for the World Outside of the U.S. Controlled by EMI ROBBINS CATALOG, INC.
Exclusive Print Rights for EMI ROBBINS CATALOG, INC. Controlled by ALFRED MUSIC
This Arrangement © 2021 EMI ROBBINS CATALOG INC.,
RAGBAG MUSIC PUBLISHING CORP. and RYTVOC, INC.
All Rights Reserved including Public Performance

49204

Purchase a full-length
performance recording!
alfred.com/downloads

1 copy sold to Erin Bittles by J. W Pepper & Son Inc. on Jan 7, 2022

4

65-68 69 70 71

72

73 74 75 76

1. 2. 81 81-86

87 88 89 UNISON SOLI 90

91 92 93 94

95 96 97 98 99

100 101 102 103 104

105 106 107 108

109 110 111 112 113

114 115 116 117 118

1. 2. 119 120 121 122

49204

Commissioned by the Old Town Music Department, Old Town, Maine,
Jeffery Priest and Shanne Wheeler, Directors

WHEN I FALL IN LOVE

C FLUTE

Words by EDWARD HEYMAN
Music by VICTOR YOUNG
Arranged by CRAIG SKEFFINGTON

© 1952 (Renewed) CHAPPELL & CO., INC. and INTERSONG-USA, INC.
This Arrangement © 2007 CHAPPELL & CO., INC.
and INTERSONG-USA, INC.
All Rights Reserved including Public Performance

28780

Purchase a full-length
performance recording!
alfred.com/downloads

28780

Commissioned by the Old Town Music Department, Old Town, Maine,
Jeffery Priest and Shanne Wheeler, Directors

WHEN I FALL IN LOVE

GIITAR

Words by EDWARD HEYMAN
Music by VICTOR YOUNG
Arranged by CRAIG SKEFFINGTON

♩ = 75

8

9 $E^b_{MA7}9$ $A7(\#11)$ $A^b_{MA7}9$ D^b9 $G_{MI}7$ A^b_{MA7} $G_{MI}7(b5)$ $C7(\#5)$

10 11 12

13 $F_{MI}9$ $D7(\#9)$ D^b9 $C7$ $C7(\#5)$ $F_{MI}9$ $C7(\#5)$

14 15 *crscc.* 16

17 $F_{MI}7$ B^b9 E^b_{MA7} A^b9 D^b9 $C7$ $F7(\#5)$ B^b9

18 m^p 19 20

21 $E^b_{MA7}9$ A^b9 D^b9 $C9$ $F13$ $B9$ B^b13 $F_{MI}7/B^b$

22 23 24

25 $E^b_{MA7}9$ $A7(\#11)$ $A^b_{MA7}9$ $D7(\#9)$ $G_{MI}7$ $C7(\#5)$ $F_{MI}9$ D^b9

26 27 28 m^p

29 E^b_{MA7} A^b9 D^b9 $C9$ B^b9 $F_{MI}9/B^b$ **31** DOUBLE TIME

30 32 m^p

33 34 35 36 *crscc.*

© 1952 (Renewed) CHAPPELL & CO., INC. and INTERSONG-USA, INC.
This Arrangement © 2007 CHAPPELL & CO., INC.
and INTERSONG-USA, INC.
All Rights Reserved including Public Performance

Purchase a full-length
performance recording!
alfred.com/downloads

29790

28790

SHORTY GEORGE

GUITAR

By **COUNT BASIE** and **ANDY GIBSON**
Arranged by **MICHAEL SWEENEY**

MEDIUM SWING (♩ = $\frac{3}{4}$)

5) E^b/G G^b_0 Fmi^7 B^b_7

7) E^b/G G^b_0 Fmi^7 B^b_7 E^b E^b_9 A^b_6 A^b_{mi6}

11) B^9 B^b_7 E^b_6 B^9 B^b_7 E^b_6

15) B^7 E^7 E^b_{MA7} E^b_9

19) B^7 E^7 E^b_6 B^9 B^b_7

23) E^b G^b_0 Fmi^7 B^b_7 E^b/G G^b_0 Fmi^7 B^b_7

27) E^b E^b_9 A^b_6 A^b_{mi6} B^9 B^b_7 E^b_6

31) Fmi^7 E^7 E^b_6 A^b_{mi6} B^7 B^b_{13}

35) E^b G^b_0 Fmi^7 B^b_7 E^b_6 G^b_0 Fmi^7 B^b_7

08050062

MAMBO JAMBO

GUITAR

music by PEREZ PRADO
arranged by DAVID WOLPE

BRIGHTLY (IN 2)

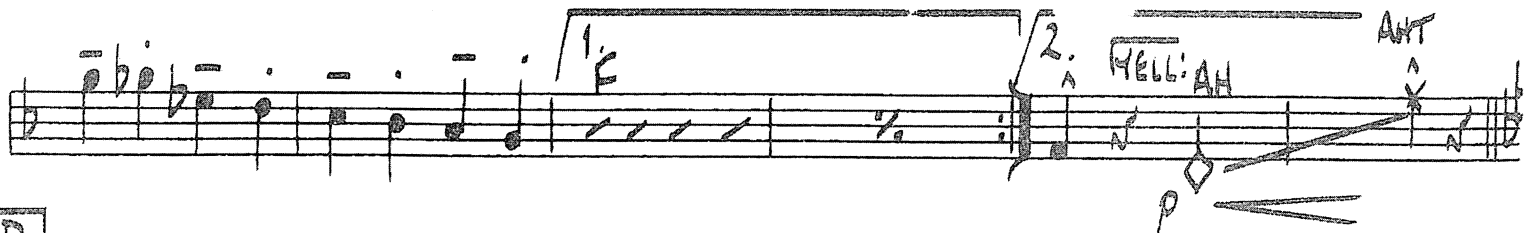
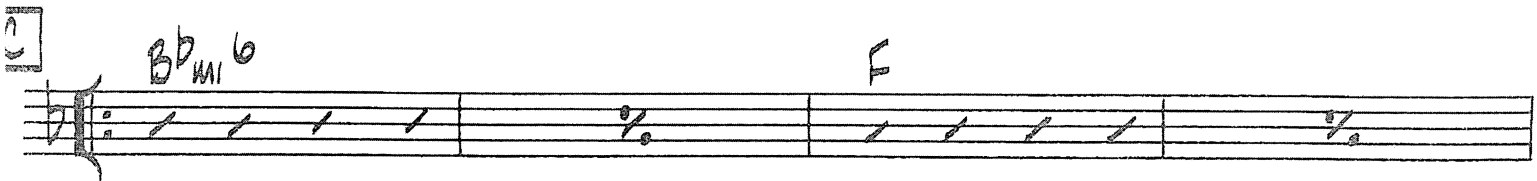
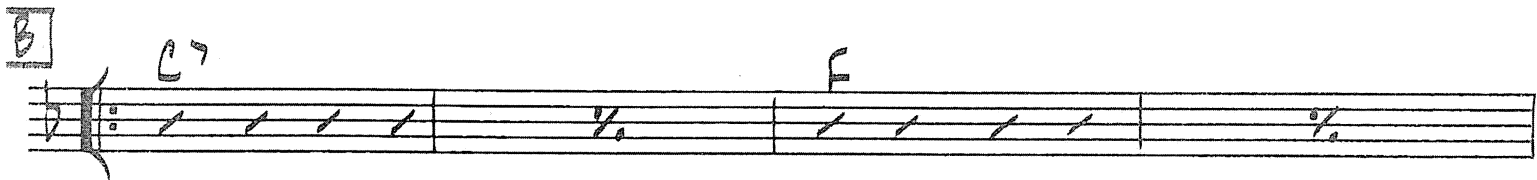
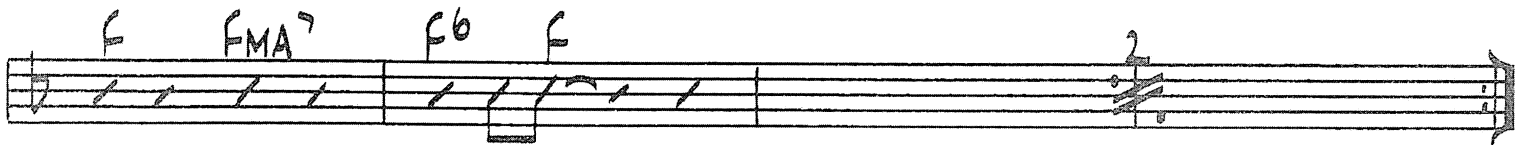
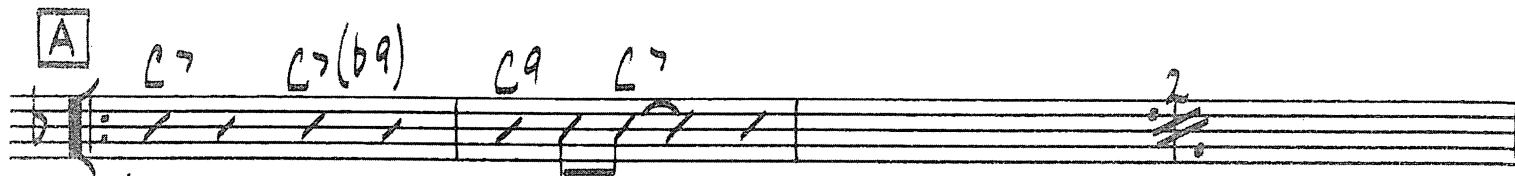
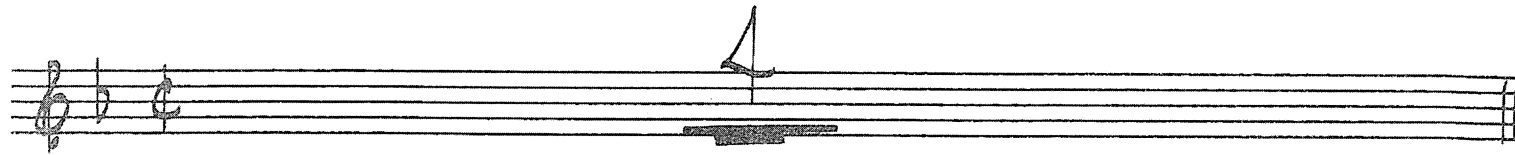

Blues Dues

GUITAR

MATT HARRIS

DIRTY 12/8 BLUES FEEL (♩ = 90)

C13 B13 Bb13 F9 SOLO FILL Bb/C F13

5 BLUES SOLO

F7 Eb Bb7

F7 Eb G9 Bb9 F7 Eb Bb/C END SOLO

17

F9 Eb/F Bb9 Ab13 Bb/C

F9 Eb/F G13(b9) Bb9 F7 Eb Bb/C

29

F7 Eb Bb9 Ab13 Bb/C

F7 Eb G+7(b9) Bb9 F7 Eb Db/Eb

GUITAR

40

F7 Eb 8b7

41 42 43 44 45 46

F7 Eb G9 8b9 1 F7 Eb

47 48 49 50 51 52

Db/Eb F7^{2.} Eb Db/Eb

53 54 55

56 F7 Eb 8b7 F7 Eb

56 57 58 59 60 61 62 63

4 68 12

64 68

80 G9 F/G

80 81 82 83

C9 8b13 C/D G9 F/G

84 85 86 87

A+7(b9) C9 G9 F/G G7 G7(#9)

88 89 90 91

ILMEA District 6 (2023)

Senior Jazz Band 3

Mrs. Erin Bittles, guest conductor

Zoe Peters, alto 1 - Belleville East HS
Blake Danridge, alto 2 - Belleville East HS
Maachi Odom, alto 2 - Belleville East HS
Kaiden Owens, tenor 1 - Belleville East HS
Mira Deeke, tenor 2 - Belleville West HS
Isabella Pfeffer, tenor 2 - Belleville West HS
Breann Teeter, bari sax - Belleville East HS
Lillian Averbeck, bari sax - Belleville West HS

Cole Kreher, trumpet 1 - Belleville West HS
Gabriel Cerrato, trumpet 2 - Carbondale High School
Jovan Gardner, trumpet 3 - Belleville East HS
Aidan Clarke, trumpet 3/4 - Belleville East HS
Quinn Halliday, trumpet 4 - Alton High School
Jacob Schierberl, trumpet 4/5 - Mascoutah High School

Alexander Peralez, trombone 1 - Granite City High School
Aaron Brinker, trombone 2 - Granite City High School
Andrew Gowen, trombone 2 - Triad High School
Brian Jones, trombone 3 - Belleville East HS
Luis Herrera, trombone 3 - Belleville West HS
Colin Lakatos, bass trombone - Granite City High School

Julie-Anne Erickson, vibraphone - Mascoutah High School

Gabriel James, piano - Columbia High School

Adrieon Payne, piano - Belleville West HS

Mansa Bryant, bass - Belleville West HS

Liam Batteau, bass - Carbondale High School

Anthony Adams, drum set - Madison High School

Elliot Martin, drum set - O'Fallon Twp HS

STOMPIN' AT THE SAVOY

PIANO

By Benny Goodman,
Chick Webb and Edgar Sampson
Arranged by Mike Kamuf

HALF-TIME SHUFFLE ♩ = 156

© 1936 (Renewed) EMI ROBBINS CATALOG INC., RAGBAG MUSIC PUBLISHING CORP. and RYTVOC, INC. in the U.S.
All Rights for the World Outside of the U.S. Controlled by EMI ROBBINS CATALOG, INC.
Exclusive Print Rights for EMI ROBBINS CATALOG, INC. Controlled by ALFRED MUSIC
This Arrangement © 2021 EMI ROBBINS CATALOG INC.,
RAGBAG MUSIC PUBLISHING CORP. and RYTVOC, INC.
All Rights Reserved including Public Performance

49204

Purchase a full-length
performance recording!
alfred.com/downloads

1 copy sold to Erin Bittles by J. W Pepper & Son Inc. on Jan 7, 2022

26

27 28 29

34

30 31 32 33 34 35

40

36 37 38 39

41 42 43 44 45

48

46 47 48 49 50

(OBL. BASS) *mf*

51 52 53 54 55

49204

50

64

72

81

49204

89

90 91 92 93

94 95-96 97 98 99

100 101 102 103 104

105 106 107 108 109 110

111 112 113 114 115 116

117 118 119-120 121 122

49204

Commissioned by the Old Town Music Department, Old Town, Maine,
Jeffery Priest and Shanne Wheeler, Directors

WHEN I FALL IN LOVE

PIANO

Words by EDWARD HEYMAN
Music by VICTOR YOUNG
Arranged by CRAIG SKEFFINGTON

♩ = 75
SOLO

Chord symbols: B^b_{13} , $E^b_{MA7}9$, $A7(\#11)$, $A^b_{MA7}9$, D^b9 , G_{MI7} , A^b_{MA7} , $G_{MI7}(b5)C7(\#5)$, F_{MI9} , $D7(\#5)$, D^b9 , $C7$, $C7(\#5)$, F_{MI9} , $C7(\#5)$, A^b_{MA7}/B^b , B^b9 , $E^b_{MA7}9$, $C7(\#5)$, F_{MI7} , B^b9 , $E^b_{MA7}9$, A^b9 , D^b9 , $C7$, $F7(\#5)$, B^b9 , $E^b_{MA7}9$, A^b9 , D^b9 , $C9$, F_{13} , B^b9 , B^b_{13} , F_{MI7}/B^b , $E^b_{MA7}9$, $A7(\#11)$, $A^b_{MA7}9$, $D7(\#9)$, G_{MI7} , $C7(\#5)$

Dynamics: m^f , $cresc.$, m^f

Measure numbers: 1, 2, 8, 10, 11, 12, 13, 14, 15, 16, 17, 18, 19, 20, 21, 22, 23, 24, 26, 27

© 1952 (Renewed) CHAPPELL & CO., INC. and INTERSONG-USA, INC.
This Arrangement © 2007 CHAPPELL & CO., INC.
and INTERSONG-USA, INC.
All Rights Reserved including Public Performance

29790

mp3
Purchase a full-length
performance recording!
alfred.com/downloads

Fmi9 D9 Ebmaj7Ab9 D9 C9 Bb9 Fmi9/Bb (31) DOUBLE TIME C7sus4/Eb

Abmaj7/Eb Eb7sus4

Ebmaj7 (41)

A7(#11) Abmaj9 D9 Gmi7 Abmaj7 Gmi7(b5)

C7(#5) (49) Fmi9 D7(#9) D9 C9

29790

Chords: Cm9, C7(#5) C7(#5), Fm19, Fm17/Bb, Eb6/9

53 54 55 56

Chords: C7(#5), Fm17, Bb13, Ebmaj9, Ab9, Db9, C9

57 58 59 60 61 62

Chords: F7(#5), Bb13, A Tempo (♩=♩), Ab13, Db7(#9), C9, Bb6/9

65 A TEMPO (♩=♩)

STRAIGHT 8THS

63 64 65 66 67

Chords: Abmaj7/Bb, Ebmaj9, A7(#11), Abmaj7(#11), D7(#5), Gm11, Gb13, Fm19, Bbmaj7(#11)

68 69 70 71 72 73

73 AS WRITTEN SLOWER - DIRECTED

74 75 76 77

3 pages

SHORTY GEORGE

PIANO

By COUNT BASIE and ANDY GIBSON
Arranged by MICHAEL SWEENEY

MEDIUM SWING (♩ = $\frac{3}{4}$)

mf

(5) Eb/G Gb0 (Fmi7 Bb7) Eb/G Gb0 (Fmi7 Bb7)

1. B9 Bb7 (Eb6) 2. B9 Bb7 Eb6

9.10 11 12 13 14

(15)

15-22

(23) Eb/G Gb0 (Fmi7 Bb7) Eb/G Gb0 Fmi7

mf

23 24 25 26-29

08050062

PIANO

2

PIANO

3

59

$E\flat_0$ $G\flat_0$ Fmi^7 $B\flat_7$ $E\flat_0$ $G\flat_0$ Fmi^7 $B\flat_7$

mp *f*

60

$E\flat_0$ $E\flat_9$ $A\flat_0$ $A\flat mi^6$ B^7 $B\flat_7$ $E\flat_6$

mf

MAKE UP RHYTHM

67

F_6 $A\flat_0$ (Gmi^7 C^7) F_6 $A\flat_0$ (Gmi^7 C^7) F_6 F_7

f

72

$B\flat_7$ $E\flat_9$ D_9 $C^7(b9)$ (F_6)

75

76

80

F_6 Dmi^7 Gmi^7 F_6/A $B\flat_0$ C^6 D_9 C^7 F_6/g

mf *f*

PIANO

MAMBO JAMBO

music by PEREZ PRADO
arranged by DAVID WOLPE

BRIGHTLY (IN 2)

A

B

1. Bb

2. Bb

Bb

F7

Bb

F7

1. Bb

2. Bb

F

F7

Bb

F7

1. Bb

Blues Dues

PIANO

MATT HARRIS

DIRTY 12/8 BLUES FEEL (♩ = 90)

29

Bb9 F13 Eb Bb/C F13 Eb

26 27 28 29 30

Bb9 Ab13 Bb/C F13 Eb

31 32 33 34 35

G+7(b9) Bb9 F13 Eb Db/Eb

36 37 38 39 40

42

F13 Eb

41 42 43 44 45

Bb9 F13 Eb G9

46 47 48 49 50

ILMEA District 6 (2023)

Senior Jazz Band 3

Mrs. Erin Bittles, guest conductor

Zoe Peters, alto 1 - Belleville East HS
Blake Danridge, alto 2 - Belleville East HS
Maachi Odom, alto 2 - Belleville East HS
Kaiden Owens, tenor 1 - Belleville East HS
Mira Deeke, tenor 2 - Belleville West HS
Isabella Pfeffer, tenor 2 - Belleville West HS
Breann Teeter, bari sax - Belleville East HS
Lillian Averbeck, bari sax - Belleville West HS

Cole Kreher, trumpet 1 - Belleville West HS
Gabriel Cerrato, trumpet 2 - Carbondale High School
Jovan Gardner, trumpet 3 - Belleville East HS
Aidan Clarke, trumpet 3/4 - Belleville East HS
Quinn Halliday, trumpet 4 - Alton High School
Jacob Schierberl, trumpet 4/5 - Mascoutah High School

Alexander Peralez, trombone 1 - Granite City High School
Aaron Brinker, trombone 2 - Granite City High School
Andrew Gowen, trombone 2 - Triad High School
Brian Jones, trombone 3 - Belleville East HS
Luis Herrera, trombone 3 - Belleville West HS
Colin Lakatos, bass trombone - Granite City High School

Julie-Anne Erickson, vibraphone - Mascoutah High School
Gabriel James, piano - Columbia High School
Adrieon Payne, piano - Belleville West HS
Mansa Bryant, bass - Belleville West HS
Liam Batteau, bass - Carbondale High School
Anthony Adams, drum set - Madison High School
Elliot Martin, drum set - O'Fallon Twp HS

STOMPIN' AT THE SAVOY

BASS

By Benny Goodman,
Chick Webb and Edgar Sampson
Arranged by Mike Kamuf

HALF-TIME SHUFFLE ♩ = 156

© 1936 (Renewed) EMI ROBBINS CATALOG INC., RAGBAG MUSIC PUBLISHING CORP. and RYTVOC, INC. in the U.S.
All Rights for the World Outside of the U.S. Controlled by EMI ROBBINS CATALOG, INC.
Exclusive Print Rights for EMI ROBBINS CATALOG, INC. Controlled by ALFRED MUSIC
This Arrangement © 2021 EMI ROBBINS CATALOG INC.,
RAGBAG MUSIC PUBLISHING CORP. and RYTVOC, INC.
All Rights Reserved including Public Performance

49204

 Purchase a full-length
performance recording!
alfred.com/downloads

1 copy sold to Erin Bittles by J. W Pepper & Son Inc. on Jan 7, 2022

59 60 61 62 65

64

p *mf*

65 66 67 68

72

69 70 71 73 74

75 76 77 78 79 80

81

1. 2.

82 83 84 85 86

mf

87 88 89 90 91 92 93 95

89

p *mf*

94 95 96 97 98

97

p

99 100 101 102 103 104

105

106 107 108 109 110

p *mf*

113

111 112 114 115 116

113

117 118 119-120 121 122

1. 2.

Commissioned by the Old Town Music Department, Old Town, Maine,
Jeffery Priest and Shanne Wheeler, Directors

WHEN I FALL IN LOVE

BASS

Words by EDWARD HEYMAN
Music by VICTOR YOUNG
Arranged by CRAIG SKEFFINGTON

© 1952 (Renewed) CHAPPELL & CO., INC. and INTERSONG-USA, INC.
This Arrangement © 2007 CHAPPELL & CO., INC.
and INTERSONG-USA, INC.
All Rights Reserved including Public Performance

29790

Purchase a full-length
performance recording!
alfred.com/downloads

41

49

57

STRAIGHT 8THS 65 A TEMPO (♩=♩)

73

SLOWER - DIRECTED

29790

Leads 2.4

SHORTY GEORGE

BASS

By COUNT BASIE and ANDY GIBSON

Arranged by MICHAEL SWEENEY

MEDIUM SWING

(♩ = 5 3 2)

5

The bass line for 'Shorty George' is written in bass clef with a key signature of two flats (Bb, Eb) and a 4/4 time signature. The tempo is marked 'MEDIUM SWING' with a note value of 5 3 2. The piece is arranged by Michael Sweeney. The bass line consists of 40 measures, divided into two systems of 20 measures each. The first system includes measures 1-10 and 11-20. The second system includes measures 21-30 and 31-40. The bass line features a variety of chords, including Eb/G, Gb0, Fmi7, Bb7, Eb, Eb9, Ab6, Abmi6, Bb9, Bb+7, Eb6, Eb7, Eb9, Eb, Eb9, Ab6, Abmi6, Bb9, Bb7, Eb6, Fmi7, Eb/G, Gb0, Fmi7, Bb7, Eb, Eb9, Ab6, Abmi6, Bb9, Bb7, Eb6, Eb7, Ab6, Abmi6, Fmi7, E, Eb6, Abmi6, Bb7, Bb13, Eb6, Gb0, Fmi7, Bb7, Eb6, Eb7, Ab6, Abmi6. The bass line is marked with dynamics such as mf, f, and mf. There are also some handwritten annotations, including a circled '5' at the beginning and a circled '15' at measure 15. The bass line is written in a style that is easy to read and play, with clear chord markings and note values.

00050062

BASS

MAMBO JAMBO

BASS

music by PEREZ PRADO
arranged by DAVID WOLPE

BRIGHTLY (IN 2)

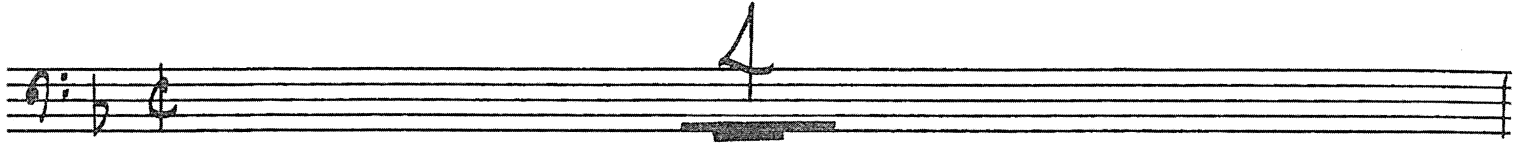

A

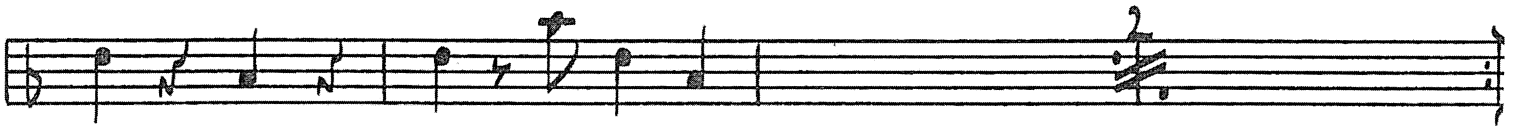

B

C

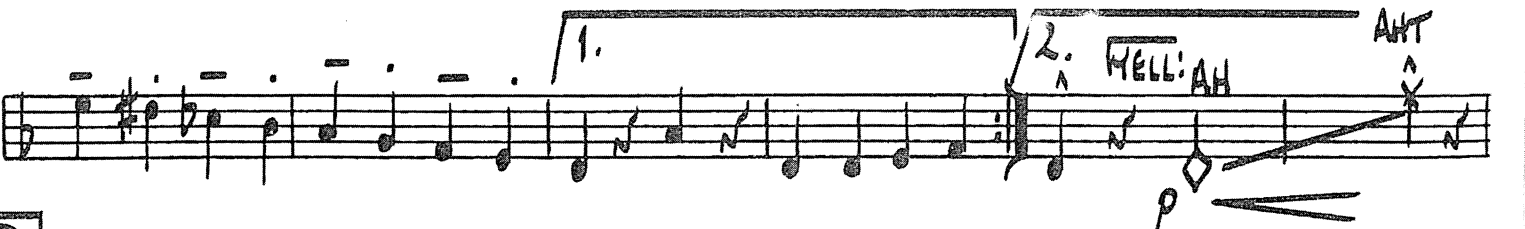

D

1.

2.

1. 2.

F

1.

2.

YELL! UNH!

Blues Dues

BASS

DIRTY 12/8 BLUES FEEL (♩ = 90)

MATT HARRIS

BASS

37 G9 Bb7 F7 Eb Db/Eb

42 F7 Eb Bb7 F7 Eb

50 G9 Bb7 Db/Eb

56

68

74

80

84

87

ILMEA District 6 (2023)

Senior Jazz Band 3

Mrs. Erin Bittles, guest conductor

Zoe Peters, alto 1 - Belleville East HS
Blake Danridge, alto 2 - Belleville East HS
Maachi Odom, alto 2 - Belleville East HS
Kaiden Owens, tenor 1 - Belleville East HS
Mira Deeke, tenor 2 - Belleville West HS
Isabella Pfeffer, tenor 2 - Belleville West HS
Breann Teeter, bari sax - Belleville East HS
Lillian Averbeck, bari sax - Belleville West HS

Cole Kreher, trumpet 1 - Belleville West HS
Gabriel Cerrato, trumpet 2 - Carbondale High School
Jovan Gardner, trumpet 3 - Belleville East HS
Aidan Clarke, trumpet 3/4 - Belleville East HS
Quinn Halliday, trumpet 4 - Alton High School
Jacob Schierberl, trumpet 4/5 - Mascoutah High School

Alexander Peralez, trombone 1 - Granite City High School
Aaron Brinker, trombone 2 - Granite City High School
Andrew Gowen, trombone 2 - Triad High School
Brian Jones, trombone 3 - Belleville East HS
Luis Herrera, trombone 3 - Belleville West HS
Colin Lakatos, bass trombone - Granite City High School

Julie-Anne Erickson, vibraphone - Mascoutah High School
Gabriel James, piano - Columbia High School
Adrieon Payne, piano - Belleville West HS
Mansa Bryant, bass - Belleville West HS
Liam Batteau, bass - Carbondale High School
Anthony Adams, drum set - Madison High School
Elliot Martin, drum set - O'Fallon Twp HS

STOMPIN' AT THE SAVOY

DRUMS

By Benny Goodman,
Chick Webb and Edgar Sampson
Arranged by Mike Kamuf

HALF-TIME SHUFFLE ♩ = 150 RIDE CYM.

© 1936 (Renewed) EMI ROBBINS CATALOG INC., RAGBAG MUSIC PUBLISHING CORP. and RYTVOC, INC. in the U.S.
All Rights for the World Outside of the U.S. Controlled by EMI ROBBINS CATALOG, INC.
Exclusive Print Rights for EMI ROBBINS CATALOG, INC. Controlled by ALFRED MUSIC
This Arrangement © 2021 EMI ROBBINS CATALOG INC.,
RAGBAG MUSIC PUBLISHING CORP. and RYTVOC, INC.
All Rights Reserved including Public Performance

49204

 Purchase a full-length performance recording!
alfred.com/downloads

1 copy sold to Erin Bittles by J. W Pepper & Son Inc. on Jan 7, 2022

40

48

H.H.

56

64

CROSS-STICK

72

H.H.

49204

81

82 83 84

mf

85 86 87 88

p

89

90 91 92

mf

93 94 95 96

p

97

98 99 100

SOLO FILL

101 102 103 104

SOLO FILL

105

106 107 108 109 110

p (4) *mf*

113

111 112 113 114

SOLO FILL RIDE CYM.

ff

115 116 117 118

(4)

1. SOLO FILL

119 120 121 122

1. SOLO FILL 2.

p

49204

Commissioned by the Old Town Music Department, Old Town, Maine,
Jeffery Priest and Shanne Wheeler, Directors

WHEN I FALL IN LOVE

DRUMS

Words by EDWARD HEYMAN
Music by VICTOR YOUNG
Arranged by CRAIG SKEFFINGTON

$\text{♩} = 75$
SCRAPE CYMBAL WITH END OF BRUSH
BRUSHES
1 *mp* 2 3 4 5 6 7 8 9

FILL -----

10 11 12 13 14 15

17

18 *mp* 19 20 21

22 23 24

25

26 27 28 29

31 DOUBLE TIME

30 31 32 33

ACCENT PEDAL FIGURE - LOOSE TIME

34 35 36 37

cresc.

SWITCH TO STICKS

9 LIGHT TIME w/ BRUSHES - HI-HAT ON 2 & 4

© 1952 (Renewed) CHAPPELL & CO., INC. and INTERSONG-USA, INC.
This Arrangement © 2007 CHAPPELL & CO., INC.
and INTERSONG-USA, INC.
All Rights Reserved including Public Performance

29790

Purchase a full-length
performance recording!
alfred.com/downloads

29790

SHORTY GEORGE

DRUMS

By COUNT BASIE and ANDY GIBSON

Arranged by MICHAEL SWEENEY

MEDIUM SWING (♩ = $\sqrt[3]{\text{♩}}$)

* HI-HAT

* HI-HAT: 0 = OPEN; + = CLOSED

DRUMS

43

43 44 45 46 47 48 49 50

Handwritten notes: SXS

51

51 52 53 54

Handwritten notes: BRASS

55 56 57 58

59

59 60 61 62

Handwritten notes: SXS, f

63 64 65 66

Handwritten notes: mf, ENS

67

67 68 69 70

Handwritten notes: f

ENS

71 72 73 74

75

75 76 77 78

79 80 81 82

Handwritten notes: FILL

H.H.

83 84 85 86

Handwritten notes: mf, f

MAMBO JAMBO

DRUMS

music by PEREZ PRADO
arranged by DAVID WOLPE

(BRIGHTLY) (IN 2)
COWBELL (OR BELL OF CYM.)

SIMILE AD LIB.

2. E

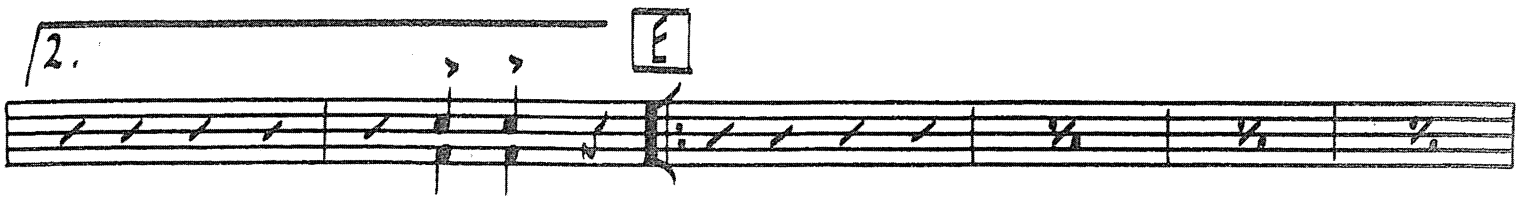

1. 2.

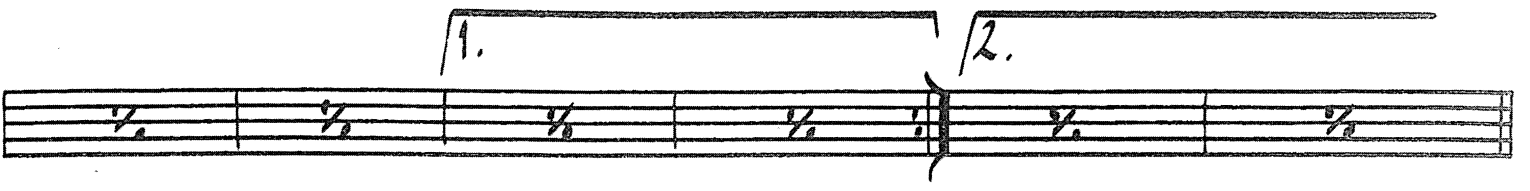

F

1. 2.

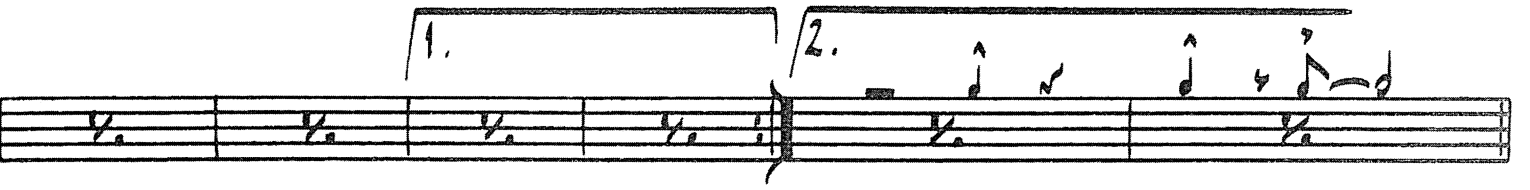

G

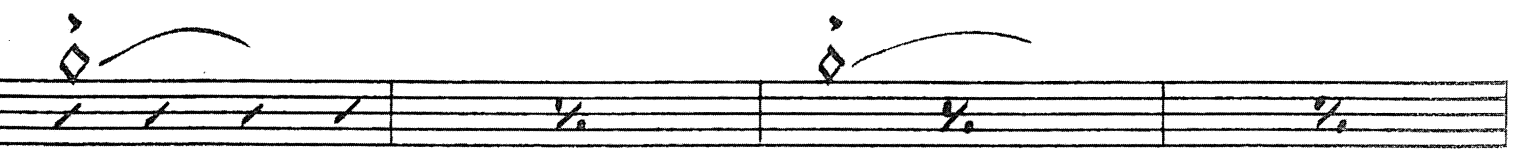

(YELL: DOH! TOM)

Blues Dues

DRUMS

DIRTY 12/8 BLUES FEEL (♩ = 90)

MATT HARRIS

SOLO FILL

FILL

ENS:

4

11

17

17

23

29

29

35

FILL

DRUMS

42

48

56

62

68

67

72

80

78

84

88