

ILMEA District 6 (2023)

Senior Jazz Band 3

Mrs. Erin Bittles, guest conductor

Zoe Peters, alto 1 - Belleville East HS

Blake Danridge, alto 2 - Belleville East HS

Maachi Odom, alto 2 - Belleville East HS

Kaiden Owens, tenor 1 - Belleville East HS

Mira Deeke, tenor 2 - Belleville West HS

Isabella Pfeffer, tenor 2 - Belleville West HS

Breann Teeter, bari sax - Belleville East HS

Lillian Averbeck, bari sax - Belleville West HS

Cole Kreher, trumpet 1 - Belleville West HS

Gabriel Cerrato, trumpet 2 - Carbondale High School

Jovan Gardner, trumpet 3 - Belleville East HS

Aidan Clarke, trumpet 3/4 - Belleville East HS

Quinn Halliday, trumpet 4 - Alton High School

Jacob Schierberl, trumpet 4/5 - Mascoutah High School

Alexander Peralez, trombone 1 - Granite City High School

Aaron Brinker, trombone 2 - Granite City High School

Andrew Gowen, trombone 2 - Triad High School

Brian Jones, trombone 3 - Belleville East HS

Luis Herrera, trombone 3 - Belleville West HS

Colin Lakatos, bass trombone - Granite City High School

Julie-Anne Erickson, vibraphone - Mascoutah High School

Gabriel James, piano - Columbia High School

Adrieon Payne, piano - Belleville West HS

Mansa Bryant, bass - Belleville West HS

Liam Batteau, bass - Carbondale High School

Anthony Adams, drum set - Madison High School

Elliot Martin, drum set - O'Fallon Twp HS

STOMPIN' AT THE SAVOY

1ST Eb ALTO SAXOPHONE

By Benny Goodman,
Chick Webb and Edgar Sampson
Arranged by Mike Kamuf

HALF-TIME SHUFFLE ♩ = 156

© 1936 (Renewed) EMI ROBBINS CATALOG INC., RAGBAG MUSIC PUBLISHING CORP. and RYTVOC, INC. in the U.S.
All Rights for the World Outside of the U.S. Controlled by EMI ROBBINS CATALOG, INC.
Exclusive Print Rights for EMI ROBBINS CATALOG, INC. Controlled by ALFRED MUSIC
This Arrangement © 2021 EMI ROBBINS CATALOG INC.,
RAGBAG MUSIC PUBLISHING CORP. and RYTVOC, INC.
All Rights Reserved including Public Performance

49204

Purchase a full-length
performance recording!
alfred.com/downloads

1 copy sold to Erin Bittles by J. W Pepper & Son Inc. on Jan 7, 2022

38 40

42 43 44 45

48 PLAY BOTH TIMES 46 47 49-55 7

50 (8x80s.) 57 58 59

60 61 62 63

64 G13 SOLO 1st TIME G#13 G13 C13 C#13 65 66

C13 F13 F#13 F13 67 68 69 72

Bb13 A13 Dmaj9 70 71 72 73

E13 A9 Dmaj9 G9 F#13 B7(b9) 74 75 76 77

E13 A9 Dmaj9 F13(#11) 76 77 78

1. E13 A13 END SOLO 2. 81 79 80 82-86 5

87 *p* 88 *mf* **89** UNISON SOLI 90

91 92 93 94

95 *p* 96 *f* 98

99 100 101 102

103 **105** *p* 104 106

107 108 109 110 *mf*

111 112 *mf* 113 114

115 116 117 118

119 120 121 *p* 122

1. 2.

49204

Commissioned by the Old Town Music Department, Old Town, Maine,
Jeffery Priest and Shanne Wheeler, Directors

WHEN I FALL IN LOVE

1ST Eb ALTO SAXOPHONE

Words by EDWARD HEYMAN
Music by VICTOR YOUNG
Arranged by CRAIG SKEFFINGTON

© 1952 (Renewed) CHAPPELL & CO., INC. and INTERSONG-USA, INC.
This Arrangement © 2007 CHAPPELL & CO., INC.
and INTERSONG-USA, INC.
All Rights Reserved including Public Performance

29790

 mp3
Purchase a full-length
performance recording!
alfred.com/downloads

29790

SHORTY GEORGE

ALTO SAX 1

By **COUNT BASIE** and **ANDY GIBSON**
Arranged by **MICHAEL SWEENEY**

MEDIUM SWING (♩ = ♩^3)

08050062

ALTO SAX 1

35

35 *mp* 36 37 38

39 40 41 42

43

43 44 45 46

47 48 49 50

51

51-58

59

59-65 66 *f*

67

67 68 69 70

71 72 73 74

75

75 76 77 78

79 80 81 82 *mf*

Play out 83 84 *f* 85 86

MAMBO JAMBO

1ST E♭ ALTO SAXOPHONE

MUSIC BY PÉREZ PRADO
ARRANGED BY DAVID WOLPE

BRIGHTLY (IN 2)

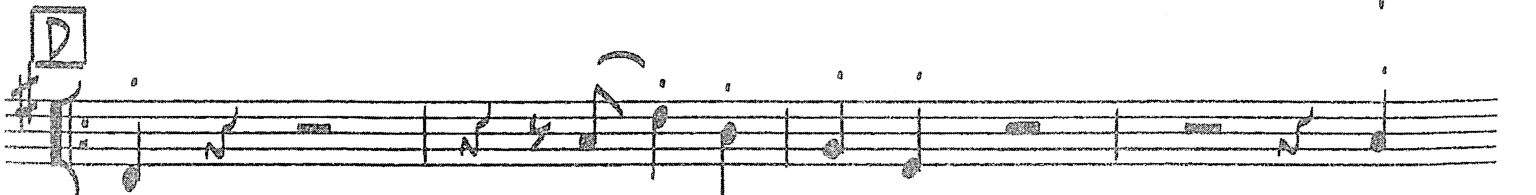
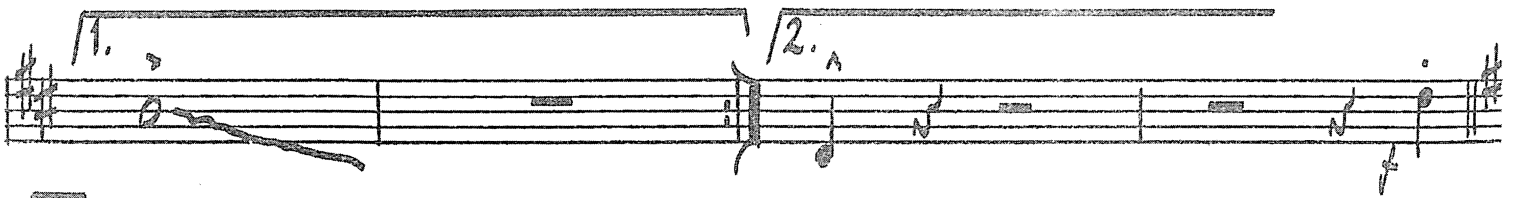
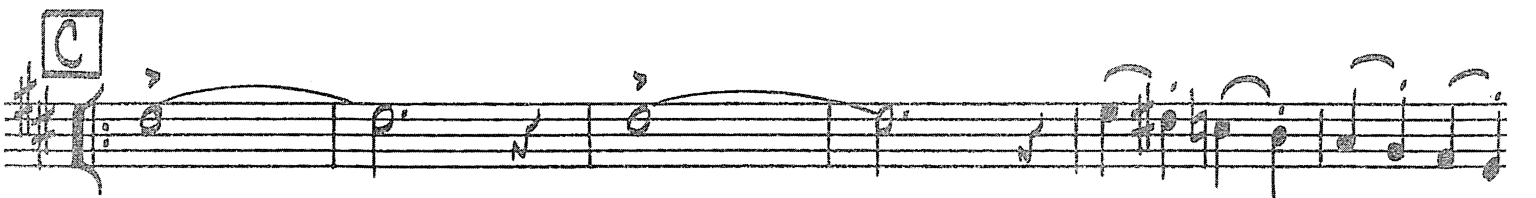
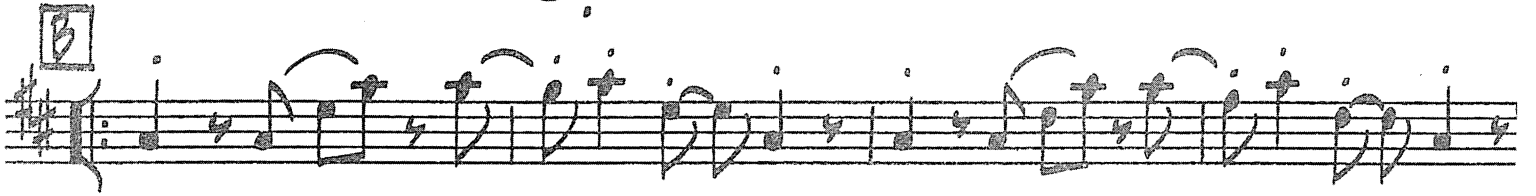
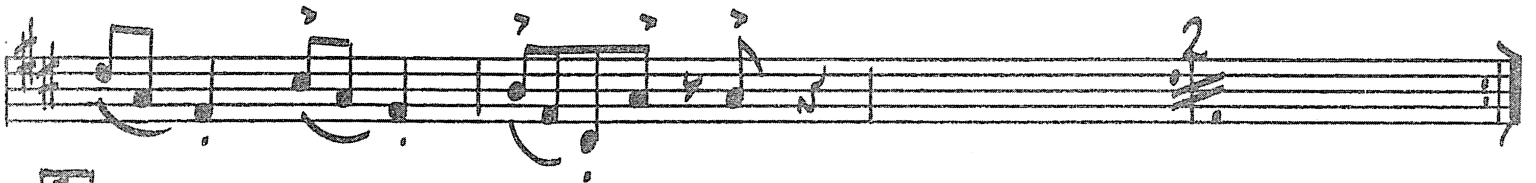
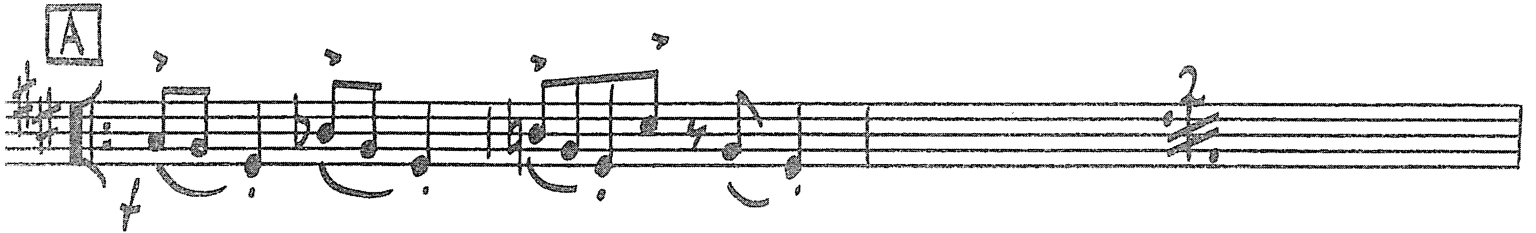
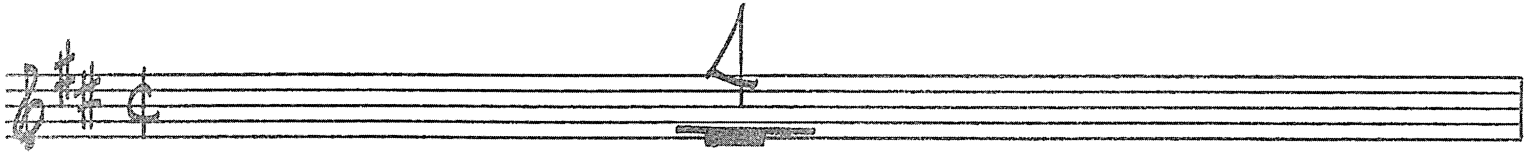

1.

2.

E (PLAY 2ND TIME ONLY)

1.

2

2.

E (PLAY 2ND TIME ONLY)

1.

2

2.

G

(YELL: UNH!)

ALTO SAX 1

50 E9 51 G9 52 1 C9 53 54 2.

55 56 57 58 59 60

61 62 63 64 65 66

67 68 69 70 71

m2

72 73 74 75 76

77 78 79 80 81

80

82 84

85 86 87

88 89 90 91

ILMEA District 6 (2023)

Senior Jazz Band 3

Mrs. Erin Bittles, guest conductor

Zoe Peters, alto 1 - Belleville East HS

Blake Danridge, alto 2 - Belleville East HS

Maachi Odom, alto 2 - Belleville East HS

Kaiden Owens, tenor 1 - Belleville East HS

Mira Deeke, tenor 2 - Belleville West HS

Isabella Pfeffer, tenor 2 - Belleville West HS

Breann Teeter, bari sax - Belleville East HS

Lillian Averbeck, bari sax - Belleville West HS

Cole Kreher, trumpet 1 - Belleville West HS

Gabriel Cerrato, trumpet 2 - Carbondale High School

Jovan Gardner, trumpet 3 - Belleville East HS

Aidan Clarke, trumpet 3/4 - Belleville East HS

Quinn Halliday, trumpet 4 - Alton High School

Jacob Schierberl, trumpet 4/5 - Mascoutah High School

Alexander Peralez, trombone 1 - Granite City High School

Aaron Brinker, trombone 2 - Granite City High School

Andrew Gowen, trombone 2 - Triad High School

Brian Jones, trombone 3 - Belleville East HS

Luis Herrera, trombone 3 - Belleville West HS

Colin Lakatos, bass trombone - Granite City High School

Julie-Anne Erickson, vibraphone - Mascoutah High School

Gabriel James, piano - Columbia High School

Adrieon Payne, piano - Belleville West HS

Mansa Bryant, bass - Belleville West HS

Liam Batteau, bass - Carbondale High School

Anthony Adams, drum set - Madison High School

Elliot Martin, drum set - O'Fallon Twp HS

STOMPIN' AT THE SAVOY

2ND Eb ALTO SAXOPHONE

By Benny Goodman,
Chick Webb and Edgar Sampson
Arranged by Mike Kamuf

HALF-TIME SHUFFLE ♩ = 156

© 1936 (Renewed) EMI ROBBINS CATALOG INC., RAGBAG MUSIC PUBLISHING CORP. and RYTVOC, INC. in the U.S.
All Rights for the World Outside of the U.S. Controlled by EMI ROBBINS CATALOG, INC.
Exclusive Print Rights for EMI ROBBINS CATALOG, INC. Controlled by ALFRED MUSIC
This Arrangement © 2021 EMI ROBBINS CATALOG INC.,
RAGBAG MUSIC PUBLISHING CORP. and RYTVOC, INC.
All Rights Reserved including Public Performance

49204

 Purchase a full-length
performance recording!
alfred.com/downloads

1 copy sold to Erin Bittles by J. W Pepper & Son Inc. on Jan 7, 2022

34

35 36 37

38 39 40 41

42 43 44 45

46 47 48 PLAY BOTH TIMES 49-55 7

56 (BKGDS.) *mf* 57 58 59

60 61 62 63 *p* *mf*

64 65-68 69 70

72 71 73 74

75 76 77 78

1. 2. 81 82-86 5

49204

87 *p* 88 *mf* **89** UNISON SOLI 90

91 92 93 94

95 *p* 96 *f* 97 98

99 100 101 102

103 104 105 106

107 108 109 110 *mf*

111 112 113 114 *ff*

115 116 117 118

119 120 121 122

49204

Commissioned by the Old Town Music Department, Old Town, Maine,
Jeffery Priest and Shanne Wheeler, Directors

WHEN I FALL IN LOVE

2ND Eb ALTO SAXOPHONE

Words by EDWARD HEYMAN
Music by VICTOR YOUNG
Arranged by CRAIG SKEFFINGTON

© 1952 (Renewed) CHAPPELL & CO., INC. and INTERSONG-USA, INC.
This Arrangement © 2007 CHAPPELL & CO., INC.
and INTERSONG-USA, INC.
All Rights Reserved including Public Performance

29790

 **mp3**
Purchase a full-length
performance recording!
alfred.com/downloads

29790

SHORTY GEORGE

ALTO SAX 2

By COUNT BASIE and ANDY GIBSON

Arranged by MICHAEL SWEENEY

MEDIUM SWING (♩ = $\sqrt[3]{\text{♩}}$)

5

1. 3

mf

5

9

10

11

12

2.

13

14

15

f

16

17

18

19

20

21

22

mf

23

24

25

26

27

28

29

30

31

f

32

33

34

02050062

ALTO SAX 2

35

35 mp 36 37 38

39 40 41 42

43

43 44 45 46

47 48 49 50

51

51-58

59

59-65 60 f

67

67 68 69 70

71 72 73 74

75

75 76 77 78

79 80 81 82 mf

83 84 f 85 86

MAMBO JAMBO

2ND Eb ALTO SAXOPHONE

MUSIC BY PEREZ PRADO
ARRANGED BY DAVID WOLPE

BRIGHTLY (IN 2)

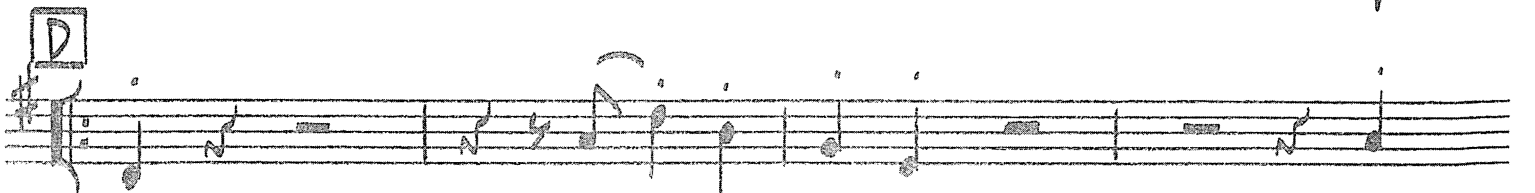
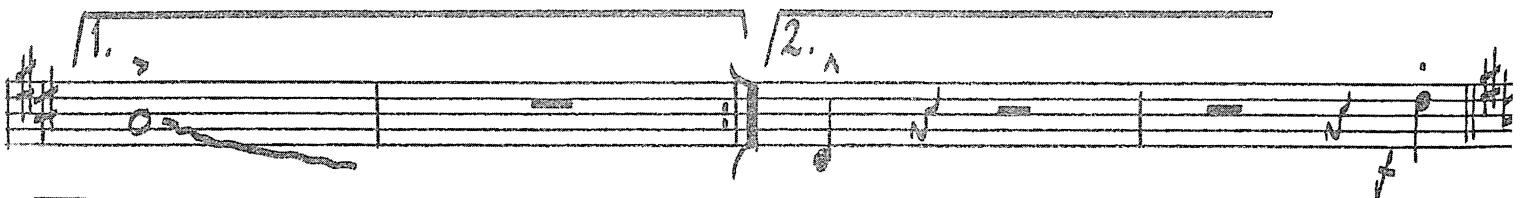
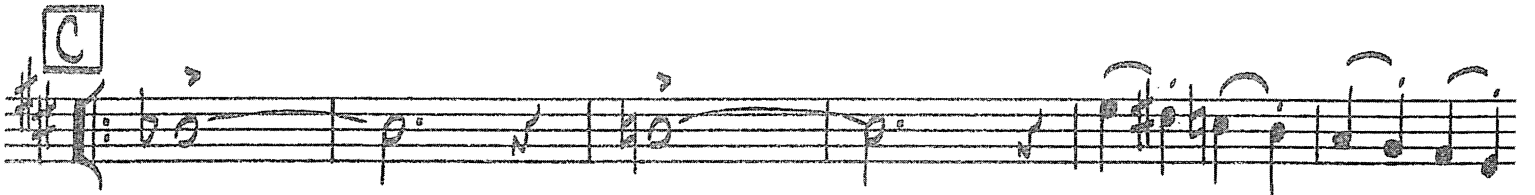
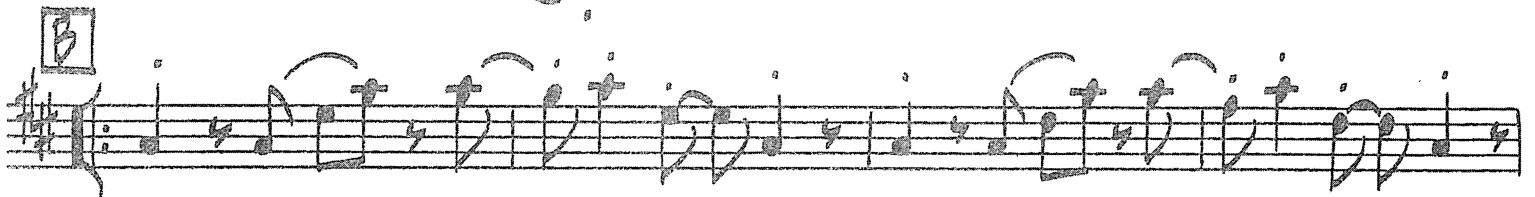
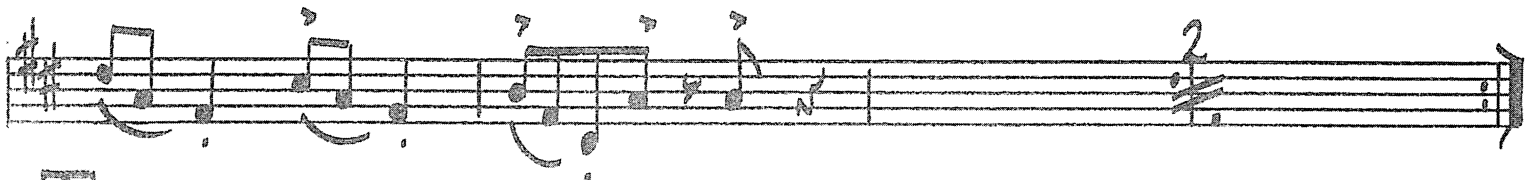
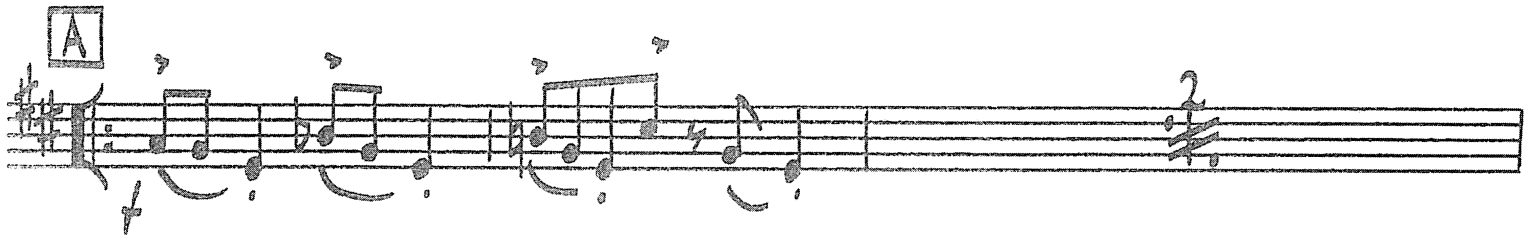
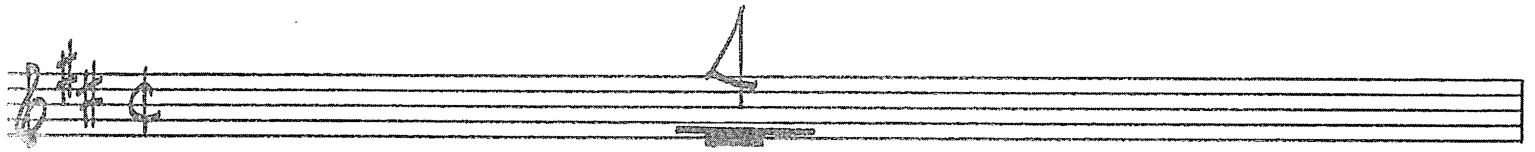

1.

2.

E (PLAY 2ND TIME ONLY)

1.

2

2.

E (PLAY 2ND TIME ONLY)

1.

2

2.

G

(YELL: UNH!)

ALTO SAX 2

50 52 53 54 56 57

58 59 60 61 62 63

64 65 66 67

68 70 71

72 73 74 75

76 77 78 79

80 81 82

84 85 86 87

88 89 90 91

ILMEA District 6 (2023)

Senior Jazz Band 3

Mrs. Erin Bittles, guest conductor

Zoe Peters, alto 1 - Belleville East HS
Blake Danridge, alto 2 - Belleville East HS
~~Maachi Odom, alto 2 - Belleville East HS~~
Kaiden Owens, tenor 1 - Belleville East HS
Mira Deeke, tenor 2 - Belleville West HS
Isabella Pfeffer, tenor 2 - Belleville West HS
Breann Teeter, bari sax - Belleville East HS
Lillian Averbeck, bari sax - Belleville West HS

Cole Kreher, trumpet 1 - Belleville West HS
Gabriel Cerrato, trumpet 2 - Carbondale High School
Jovan Gardner, trumpet 3 - Belleville East HS
Aidan Clarke, trumpet 3/4 - Belleville East HS
Quinn Halliday, trumpet 4 - Alton High School
Jacob Schierberl, trumpet 4/5 - Mascoutah High School

Alexander Peralez, trombone 1 - Granite City High School
Aaron Brinker, trombone 2 - Granite City High School
Andrew Gowen, trombone 2 - Triad High School
Brian Jones, trombone 3 - Belleville East HS
Luis Herrera, trombone 3 - Belleville West HS
Colin Lakatos, bass trombone - Granite City High School

Julie-Anne Erickson, vibraphone - Mascoutah High School
Gabriel James, piano - Columbia High School
Adrieon Payne, piano - Belleville West HS
Mansa Bryant, bass - Belleville West HS
Liam Batteau, bass - Carbondale High School
Anthony Adams, drum set - Madison High School
Elliot Martin, drum set - O'Fallon Twp HS

STOMPIN' AT THE SAVOY

1ST B♭ TENOR SAXOPHONE

By Benny Goodman,
Chick Webb and Edgar Sampson
Arranged by Mike Kamuf

HALF-TIME SHUFFLE ♩ = 156

© 1936 (Renewed) EMI ROBBINS CATALOG INC., RAGBAG MUSIC PUBLISHING CORP. and RYTVOC, INC. in the U.S.
All Rights for the World Outside of the U.S. Controlled by EMI ROBBINS CATALOG, INC.
Exclusive Print Rights for EMI ROBBINS CATALOG, INC. Controlled by ALFRED MUSIC
This Arrangement © 2021 EMI ROBBINS CATALOG INC.,
RAGBAG MUSIC PUBLISHING CORP. and RYTVOC, INC.
All Rights Reserved including Public Performance

49204

Purchase a full-length
performance recording!
alfred.com/downloads

1 copy sold to Erin Bittles by J. W Pepper & Son Inc. on Jan 7, 2022

34

38

39

40

41

42

43

44

45

46

47

48

48-55

56

56-63

64

SOLO 2ND TIME

65

66

67

68

69

70

71

72

73

74

75

76

77

78

1.

2.

80

81

81-86

6

49204

(89) UNISON SOLI

87 88 90 91 92 93 94 95 96 97 98 99 100 101 102 103 104 105 106 107 108 109 110 111 112 113 114 115 116 117 118 119 120 121 122

1. 2.

49204

Commissioned by the Old Town Music Department, Old Town, Maine,
Jeffery Priest and Shanne Wheeler, Directors

WHEN I FALL IN LOVE

1st B♭ TENOR SAXOPHONE

Words by EDWARD HEYMAN
Music by VICTOR YOUNG
Arranged by CRAIG SKEFFINGTON

© 1952 (Renewed) CHAPPELL & CO., INC. and INTERSONG-USA, INC.
This Arrangement © 2007 CHAPPELL & CO., INC.
and INTERSONG-USA, INC.
All Rights Reserved including Public Performance

29790

 mp3
Purchase a full-length
performance recording!
alfred.com/downloads

29790

SHORTY GEORGE

TENOR SAX 1

By **COUNT BASIE** and **ANDY GIBSON**
Arranged by **MICHAEL SWEENEY**

MEDIUM SWING (♩ = 5³ ♩)

5

08050062

TENOR SAX 1

(43)

41 42 43 44 45

46 47 48 49 50

page 26

51 52 53 54

SOLO - AS WRITTEN OR AD LIB

(51) D_7^b G_7^b FMA^7 F_9

55 56 57 58

D_7^b G_7^b F_6 D_9^b C_9

59 60 61 62

(59) F_6 A^b_6 Gm_7 C_7 F_6 A^b_6 Gm_7 C_7

63 64 65 66

F_6 F_9 B^b_6 $B^b m_6$ D_7^b C_7 END SOLO

67 68 69 70

(67) f

71 72 73 74

75 76 77 78

(75)

79 80 81 82

mf

83 84 85 86

f

MAMBO JAMBO

1ST B♭ TENOR SAX

MUSIC BY PEREZ PRADO
ARRANGED BY DAVID WOLPE

BRIGHTLY (IN 2)

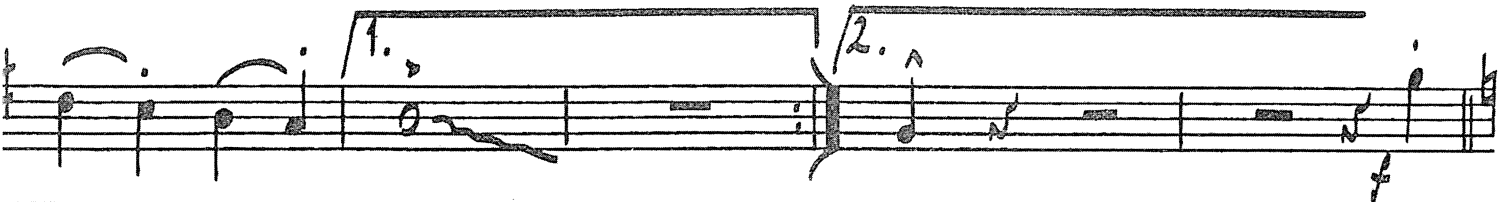
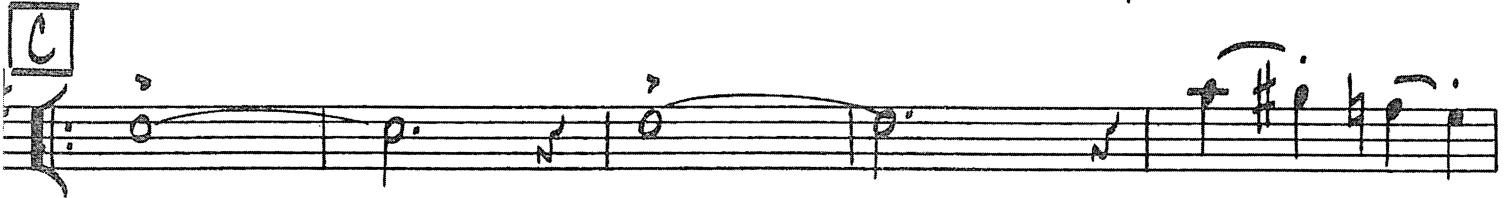
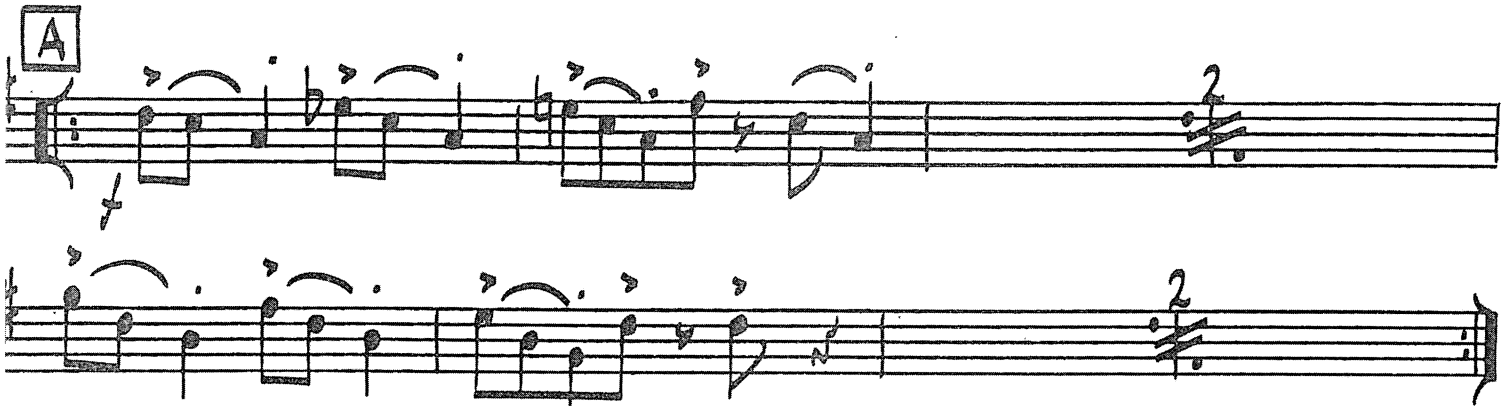
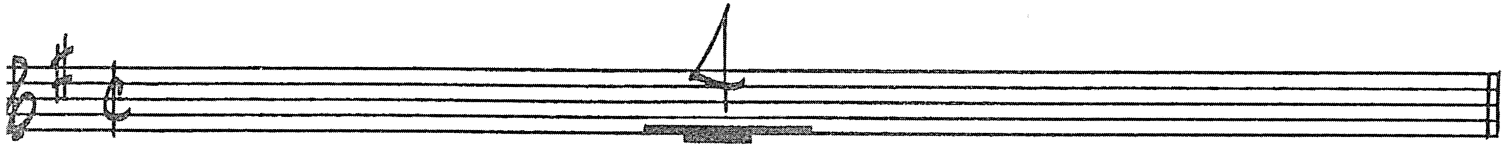

1.

2.

E SOLO
G7

C G7

1. C 2. C

E G7 C

G7 1. C

2. C G

YELL! UNH!

Blues Dues

TENOR SAX 1

MATT HARRIS

DIRTY 12/8 BLUES FEEL (♩ = 90)

5 11 16 17 18 19 20 21 22 23 24 25 26 27 28 29 30 31 32 33 34 35 36 37 38 39 40 41 42 43 44 45 46 47 48 49

SOLO, AS WRITTEN OR AD LIB

G9 C9 G9

TENOR SAX 1

ILMEA District 6 (2023)

Senior Jazz Band 3

Mrs. Erin Bittles, guest conductor

Zoe Peters, alto 1 - Belleville East HS
Blake Danridge, alto 2 - Belleville East HS
Maachi Odom, alto 2 - Belleville East HS
Kaiden Owens, tenor 1 - Belleville East HS
Mira Deeke, tenor 2 - Belleville West HS
Isabella Pfeffer, tenor 2 - Belleville West HS
Breann Teeter, bari sax - Belleville East HS
Lillian Averbeck, bari sax - Belleville West HS

Cole Kreher, trumpet 1 - Belleville West HS
Gabriel Cerrato, trumpet 2 - Carbondale High School
Jovan Gardner, trumpet 3 - Belleville East HS
Aidan Clarke, trumpet 3/4 - Belleville East HS
Quinn Halliday, trumpet 4 - Alton High School
Jacob Schierberl, trumpet 4/5 - Mascoutah High School

Alexander Peralez, trombone 1 - Granite City High School
Aaron Brinker, trombone 2 - Granite City High School
Andrew Gowen, trombone 2 - Triad High School
Brian Jones, trombone 3 - Belleville East HS
Luis Herrera, trombone 3 - Belleville West HS
Colin Lakatos, bass trombone - Granite City High School

Julie-Anne Erickson, vibraphone - Mascoutah High School
Gabriel James, piano - Columbia High School
Adrieon Payne, piano - Belleville West HS
Mansa Bryant, bass - Belleville West HS
Liam Batteau, bass - Carbondale High School
Anthony Adams, drum set - Madison High School
Elliot Martin, drum set - O'Fallon Twp HS

STOMPIN' AT THE SAVOY

2ND B♭ TENOR SAXOPHONE

By Benny Goodman,
Chick Webb and Edgar Sampson
Arranged by Mike Kamuf

HALF-TIME SHUFFLE ♩ = 156

© 1936 (Renewed) EMI ROBBINS CATALOG INC., RAGBAG MUSIC PUBLISHING CORP. and RYTVOC, INC. in the U.S.
All Rights for the World Outside of the U.S. Controlled by EMI ROBBINS CATALOG, INC.
Exclusive Print Rights for EMI ROBBINS CATALOG, INC. Controlled by ALFRED MUSIC
This Arrangement © 2021 EMI ROBBINS CATALOG INC.,
RAGBAG MUSIC PUBLISHING CORP. and RYTVOC, INC.
All Rights Reserved including Public Performance

49204

 Purchase a full-length
performance recording!
alfred.com/downloads

1 copy sold to Erin Bittles by J. W Pepper & Son Inc. on Jan 7, 2022

34

35 36 37

38 39 40 41

42 43 44 45

48 PLAY BOTH TIMES

46 47 48 49-55 7

50 (Bkqros.)

50 (Bkqros.) 57 58 59

60 61 62 63

64

64 65 66 67

68 69 70

72

72 71 73 74

75 76 77 78

1. 2. 81 5

79 80 81 82-86 5

49204

(89) UNISON SOLI

(97)

(105)

(113)

1. 2.

49204

Commissioned by the Old Town Music Department, Old Town, Maine,
Jeffery Priest and Shanne Wheeler, Directors

WHEN I FALL IN LOVE

2ND B♭ TENOR SAXOPHONE

Words by EDWARD HEYMAN
Music by VICTOR YOUNG
Arranged by CRAIG SKEFFINGTON

© 1952 (Renewed) CHAPPELL & CO., INC. and INTERSONG-USA, INC.
This Arrangement © 2007 CHAPPELL & CO., INC.
and INTERSONG-USA, INC.
All Rights Reserved including Public Performance

29790

 **mp3**
Purchase a full-length
performance recording!
alfred.com/downloads

29780

SHORTY GEORGE

TENOR SAX 2

By **COUNT BASIE** and **ANDY GIBSON**

Arranged by **MICHAEL SWEENEY**

MEDIUM SWING (♩ = $\sqrt[3]{\text{♩}}$)

08050062

35

35 mp 36 37 38

39 40 41 42

43

43 44 45 46

47 48 49 50

51

51-58

59

59-65 66 f

67

67 68 69 70

71 72 73 74

75

75 76 77 78

79 80 81 82 mf

83 84 85 86 mf

MAMBO JAMBO

2ND B♭ TENOR SAX

MUSIC BY PEREZ PRADO
ARRANGED BY DAVID WOLPE

(BRIGHTLY) (IN 2)

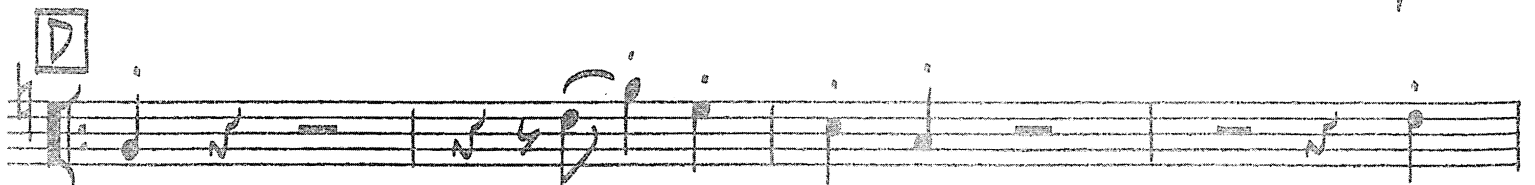
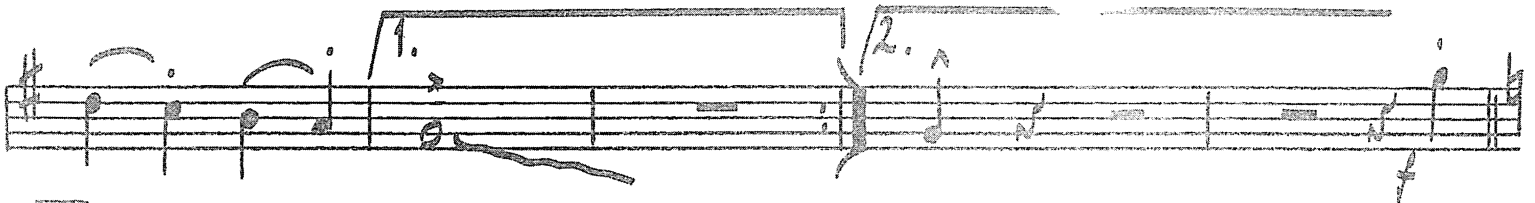
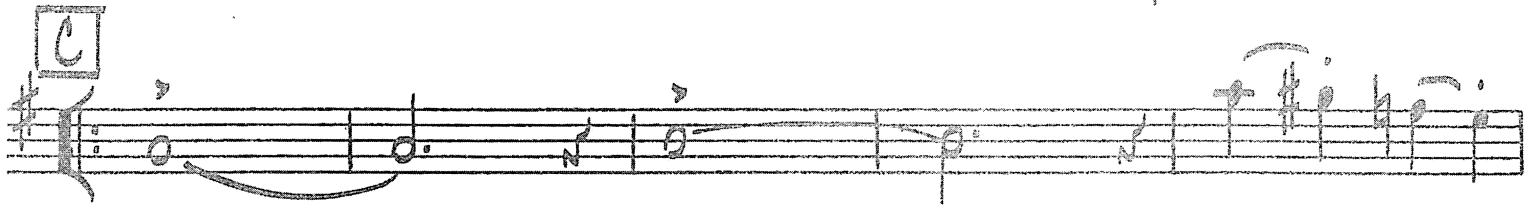
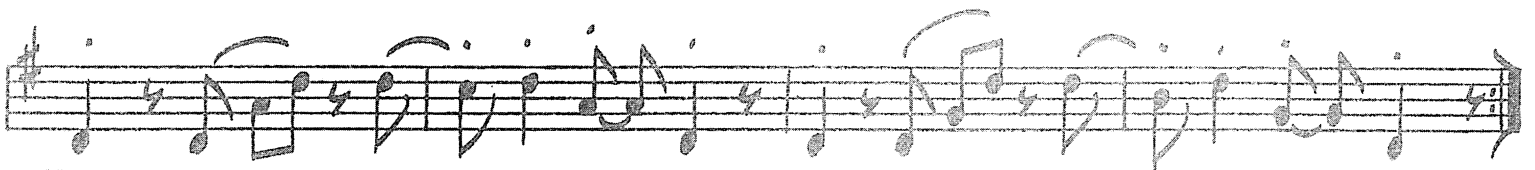
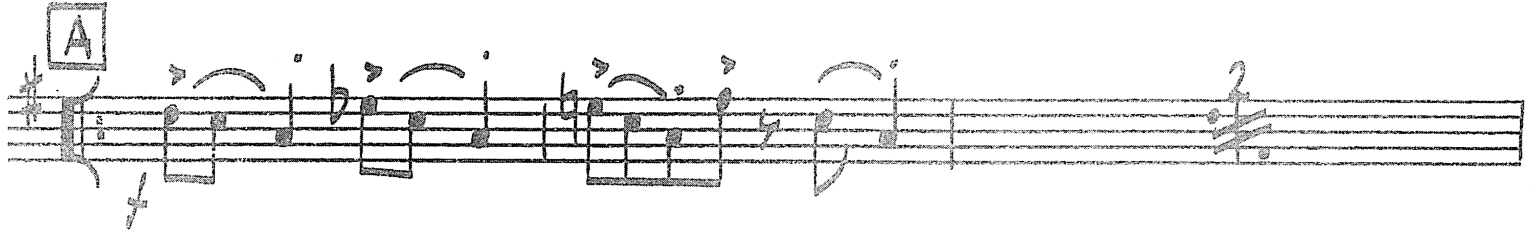
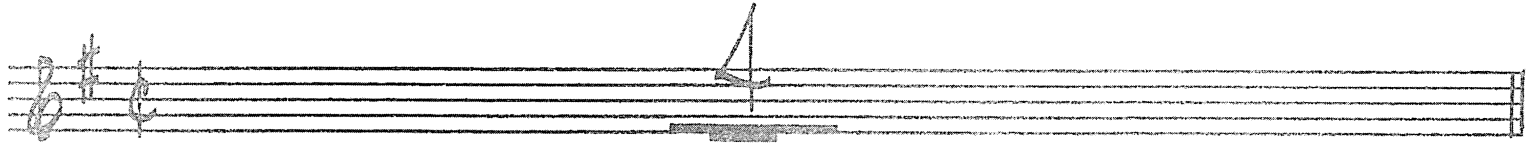

1.

2.

E PLAY 2ND TIME ONLY

1.

2.

PLAY 2ND TIME ONLY

1.

2

2.

G

YELL! UNH!

Blues Dues

TENOR SAX 2

MATT HARRIS

DIRTY 12/8 BLUES FEEL (♩ = 90)

TENOR SAX 2

ILMEA District 6 (2023)

Senior Jazz Band 3

Mrs. Erin Bittles, guest conductor

Zoe Peters, alto 1 - Belleville East HS
Blake Danridge, alto 2 - Belleville East HS
Maachi Odom, alto 2 - Belleville East HS
Kaiden Owens, tenor 1 - Belleville East HS
Mira Deeke, tenor 2 - Belleville West HS
Isabella Pfeffer, tenor 2 - Belleville West HS
Breann Teeter, bari sax - Belleville East HS
Lillian Averbeck, bari sax - Belleville West HS

Cole Kreher, trumpet 1 - Belleville West HS
Gabriel Cerrato, trumpet 2 - Carbondale High School
Jovan Gardner, trumpet 3 - Belleville East HS
Aidan Clarke, trumpet 3/4 - Belleville East HS
Quinn Halliday, trumpet 4 - Alton High School
Jacob Schierberl, trumpet 4/5 - Mascoutah High School

Alexander Peralez, trombone 1 - Granite City High School
Aaron Brinker, trombone 2 - Granite City High School
Andrew Gowen, trombone 2 - Triad High School
Brian Jones, trombone 3 - Belleville East HS
Luis Herrera, trombone 3 - Belleville West HS
Colin Lakatos, bass trombone - Granite City High School

Julie-Anne Erickson, vibraphone - Mascoutah High School
Gabriel James, piano - Columbia High School
Adrieon Payne, piano - Belleville West HS
Mansa Bryant, bass - Belleville West HS
Liam Batteau, bass - Carbondale High School
Anthony Adams, drum set - Madison High School
Elliot Martin, drum set - O'Fallon Twp HS

STOMPIN' AT THE SAVOY

E♭ BARITONE SAXOPHONE

By Benny Goodman,
Chick Webb and Edgar Sampson
Arranged by Mike Kamuf

HALF-TIME SHUFFLE ♩ = 156

© 1936 (Renewed) EMI ROBBINS CATALOG INC., RAGBAG MUSIC PUBLISHING CORP. and RYTVOC, INC. in the U.S.
All Rights for the World Outside of the U.S. Controlled by EMI ROBBINS CATALOG, INC.
Exclusive Print Rights for EMI ROBBINS CATALOG, INC. Controlled by ALFRED MUSIC
This Arrangement © 2021 EMI ROBBINS CATALOG INC.,
RAGBAG MUSIC PUBLISHING CORP. and RYTVOC, INC.
All Rights Reserved including Public Performance

49204

 Purchase a full-length performance recording!
alfred.com/downloads

1 copy sold to Erin Bittles by J. W Pepper & Son Inc. on Jan 7, 2022

34

35 36 37

38 39 40 41

42 43 44 45

46 47 48 PLAY BOTH TIMES 49-54

50 (BEGGERS.) 55 57 58

59 60 61 62

64 63 65 66

67 68 69 70

72 71 73 74

75 76 77 78

1. 2. 31 79 80 82-86 5

49204

87 *p* **89** 88 90-94 5

95 *p* **97** 96 98

99 100 101 102

103 *p* **105** PLAY 2ND TIME ONLY IN STAFF 106

107 108 109 110 *mf*

111 *mf* **113** 112 114 *ff*

115 116 117 118

1. 119-120 2. 121 122

49204

Commissioned by the Old Town Music Department, Old Town, Maine,
Jeffery Priest and Shanne Wheeler, Directors

WHEN I FALL IN LOVE

E♭ BARITONE SAXOPHONE

Words by EDWARD HEYMAN
Music by VICTOR YOUNG
Arranged by CRAIG SKEFFINGTON

© 1952 (Renewed) CHAPPELL & CO., INC. and INTERSONG-USA, INC.
This Arrangement © 2007 CHAPPELL & CO., INC.
and INTERSONG-USA, INC.
All Rights Reserved including Public Performance

29790

Purchase a full-length
performance recording!
alfred.com/downloads

35 *crusc.* 36 37 **ff** 38

39 40 41 4 45 **mf**

46 47 48 49 **mf**

50 51 52 53 54 *crusc.* 55

56 57 58 **mf**

59 60 61 62 63 64 **mf** **sfz**

STRAIGHT 8THS 65 A TEMPO (♩=♩) 66 67 **mp**

68 69 70 71 72 **mp**

73 74 75 76 77 **mp** SLOWER - DIRECTED

29790

SHORTY GEORGE

BARITONE SAX

By **COUNT BASIE** and **ANDY GIBSON**

Arranged by **MICHAEL SWEENEY**

MEDIUM SWING (♩ = $\frac{3}{4}$)

BARITONE SAX

35

43

51

59

67

71

75

79

83

Handwritten notes at the bottom right of the page.

MAMBO JAMBO

E♭ BARITONE SAXOPHONE

MUSIC BY PEREZ PRADO
ARRANGED BY DAVID WOLPE

BRIGHTLY (IN 2)

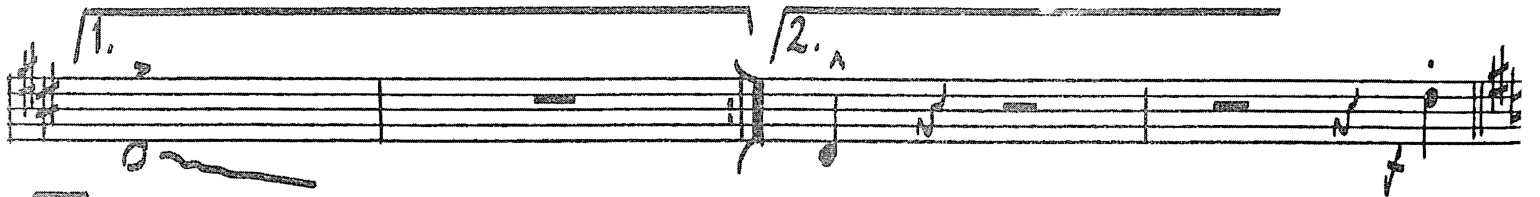
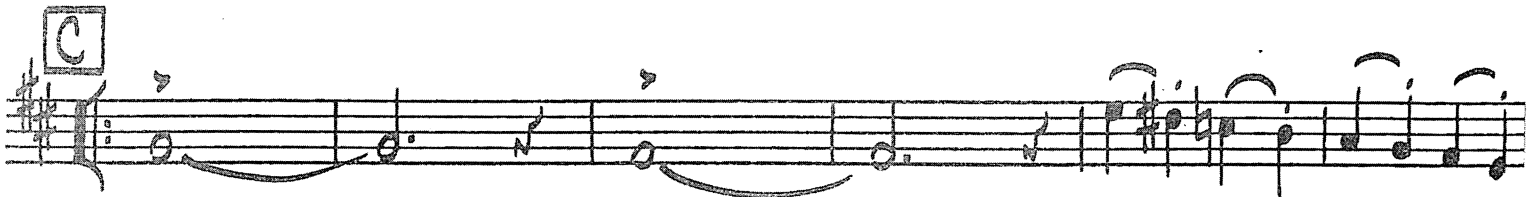
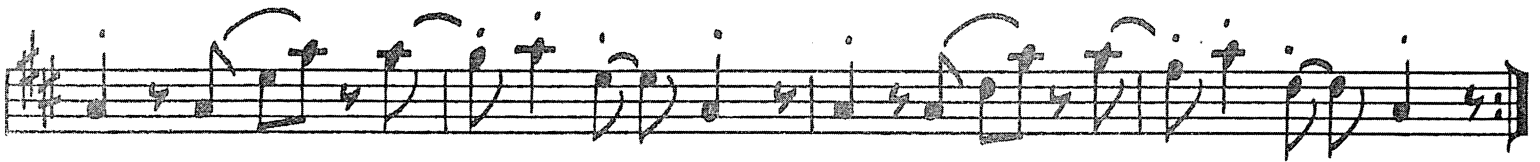
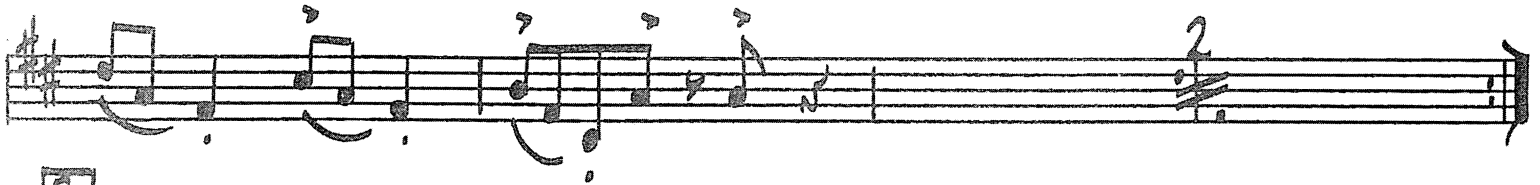
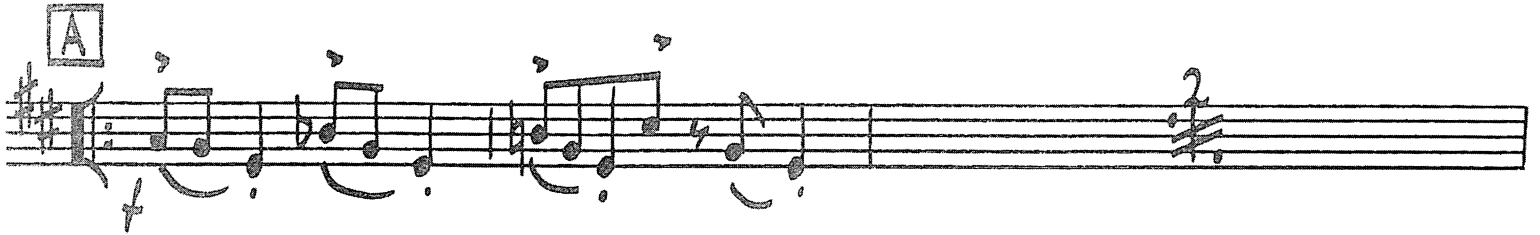
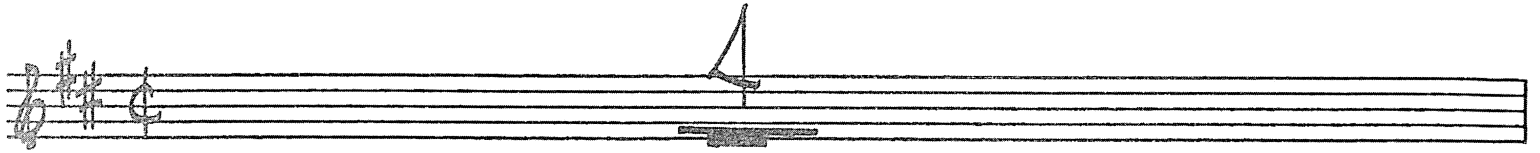

1.

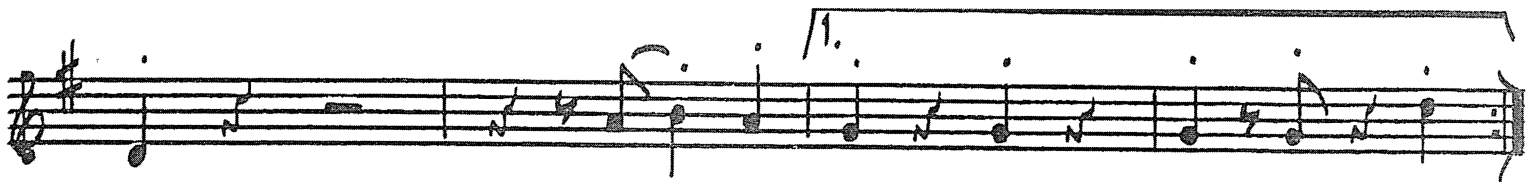

2.

E (PLAY 2ND TIME ONLY)

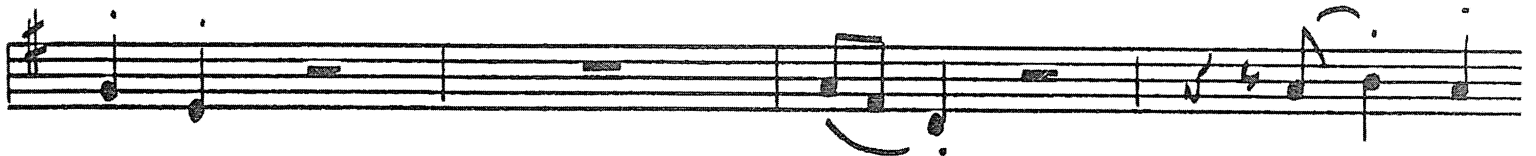
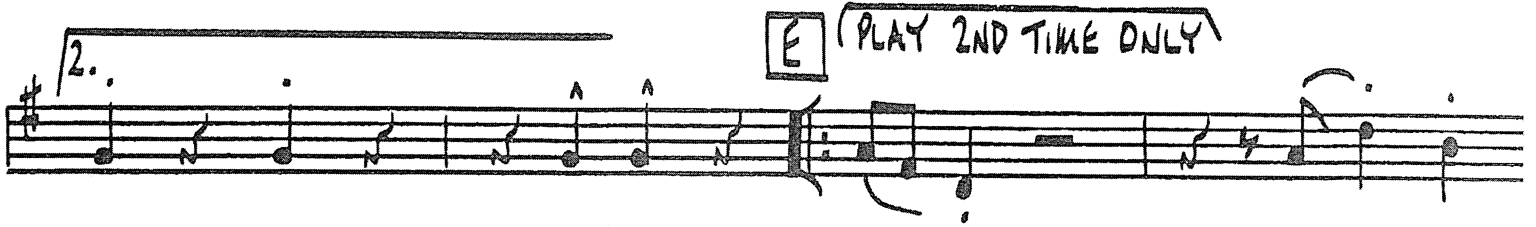

1.

2

2.

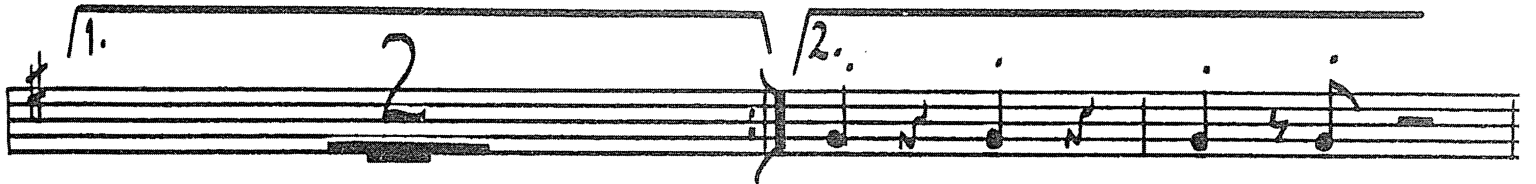

E (PLAY 2ND TIME ONLY)

1.

2

2.

G

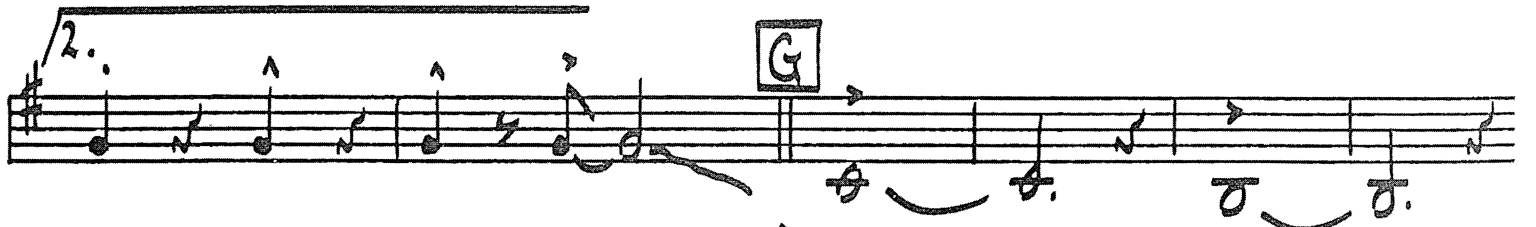

YELL: UNH!

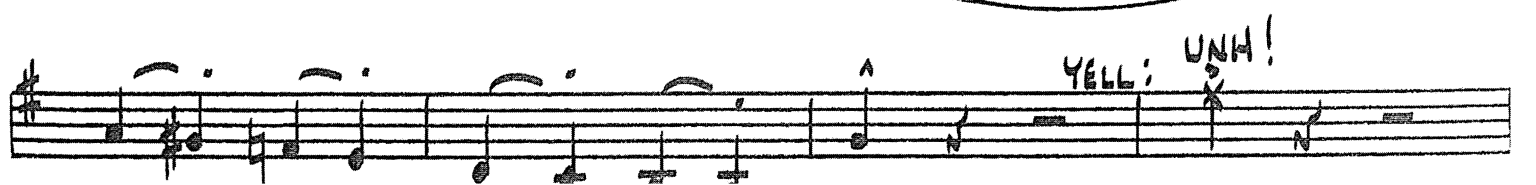

Blues Dues

BARITONE SAX

MATT HARRIS

DIRTY 12/8 BLUES FEEL (♩ = 90)

BARITONE SAX

