

ILMEA District 6 (2023)

Senior Jazz Band 3

Mrs. Erin Bittles, guest conductor

Zoe Peters, alto 1 - Belleville East HS
Blake Danridge, alto 2 - Belleville East HS
Maachi Odom, alto 2 - Belleville East HS
Kaiden Owens, tenor 1 - Belleville East HS
Mira Deeke, tenor 2 - Belleville West HS
Isabella Pfeffer, tenor 2 - Belleville West HS
Breann Teeter, bari sax - Belleville East HS
Lillian Averbeck, bari sax - Belleville West HS

Cole Kreher, trumpet 1 - Belleville West HS
Gabriel Cerrato, trumpet 2 - Carbondale High School
Jovan Gardner, trumpet 3 - Belleville East HS
Aidan Clarke, trumpet 3/4 - Belleville East HS
Quinn Halliday, trumpet 4 - Alton High School
Jacob Schierberl, trumpet 4/5 - Mascoutah High School

Alexander Peralez, trombone 1 - Granite City High School
Aaron Brinker, trombone 2 - Granite City High School
Andrew Gowen, trombone 2 - Triad High School
Brian Jones, trombone 3 - Belleville East HS
Luis Herrera, trombone 3 - Belleville West HS
Colin Lakatos, bass trombone - Granite City High School

Julie-Anne Erickson, vibraphone - Mascoutah High School
Gabriel James, piano - Columbia High School
Adrieon Payne, piano - Belleville West HS
Mansa Bryant, bass - Belleville West HS
Liam Batteau, bass - Carbondale High School
Anthony Adams, drum set - Madison High School
Elliot Martin, drum set - O'Fallon Twp HS

STOMPIN' AT THE SAVOY

1ST TROMBONE

By Benny Goodman,
Chick Webb and Edgar Sampson
Arranged by Mike Kamuf

HALF-TIME SHUFFLE ♩ = 156

© 1936 (Renewed) EMI ROBBINS CATALOG INC., RAGBAG MUSIC PUBLISHING CORP. and RYTVOG, INC. in the U.S.
All Rights for the World Outside of the U.S. Controlled by EMI ROBBINS CATALOG, INC.
Exclusive Print Rights for EMI ROBBINS CATALOG, INC. Controlled by ALFRED MUSIC
This Arrangement © 2021 EMI ROBBINS CATALOG INC.,
RAGBAG MUSIC PUBLISHING CORP. and RYTVOG, INC.,
All Rights Reserved including Public Performance

49204

Purchase a full-length
performance recording!
alfred.com/downloads

1 copy sold to Erin Bittles by J. W Pepper & Son Inc. on Jan 7, 2022

39 40

43 44 45 46 47

48 SOLO 2ND TIME
F#MA9

49 50

Gmi9 C9 F#MA9 Bb9

51 52 53 54

Ami7 D7(b9) Gmi9 C9

54 55 56

Ami7 Ab13(#11) Gmi9 C13 F#MA9

57 58 59

Gmi9 C9 F#MA9 Bb9 Ami7 D7(b9)

60 61 62 63

Gmi9 C9 F#MA9 Eb13 E7(b9) F#MA9 B13

END SOLO

64 (SUSPENS.) 72

64-69 70 71 72 73

74 75 76 77

78 79 80 81 82-86

87 *p* 88 *mf* 90

91 92 93 94

95 *p* 96 *f* 98

99 100 101 102

103 104 105 *p* 106

PLAY 2ND TIME ONLY
IN STAND

107 108 109 110 *mf*

111 *mf* 112 *ff* 114

PLAY BOTH TIMES
OPEN

115 116 117 118

119-120 121 122

Commissioned by the Old Town Music Department, Old Town, Maine,
Jeffery Priest and Shanne Wheeler, Directors

WHEN I FALL IN LOVE

1ST TROMBONE

Words by EDWARD HEYMAN
Music by VICTOR YOUNG
Arranged by CRAIG SKEFFINGTON

© 1952 (Renewed) CHAPPELL & CO., INC. and INTERSONG-USA, INC.
This Arrangement © 2007 CHAPPELL & CO., INC.
and INTERSONG-USA, INC.
All Rights Reserved including Public Performance

29790

Purchase a full-length
performance recording!
alfred.com/downloads

29790

SHORTY GEORGE

TROMBONE 1

By COUNT BASIE and ANDY GIBSON
Arranged by MICHAEL SWEENEY

MEDIUM SWING (♩ = $\frac{3}{4}$)

08050062

TROMBONE 1

Measure numbers: 51, 52, 53, 54, 55, 56, 57, 58, 59, 60, 61, 62, 63, 64, 65, 66, 67, 68, 69, 70, 71, 72, 73, 74, 75, 76, 77, 78, 79, 80, 81, 82, 83, 84, 85, 86.

Dynamics: mf, mp, f, p.

Articulation: accents (>), slurs, breath marks (v), dynamic hairpins (f, p).

Handwritten notes: "LOUD" above measure 75, "4" in a circle above measure 82, "2" above measure 83-84, "3" above measure 63-65, "1" above measure 85, "ans." above measure 81.

Key signature: B-flat major / D-flat minor.

Time signature: 4/4.

Page number: 08050062.P.2

MAMBO JAMBO

1ST TROMBONE

MUSIC BY PEREZ PRADO
ARRANGED BY DAVID WOLPE

BRIGHTLY (IN 2)

A PLAY 2ND TIME ONLY

B 2ND X ONLY BITE

C

1. AH AH AH

D (PLAY 2ND TIME ONLY)

Blues Dues

TROMBONE 1

MATT HARRIS

DIRTY 12/8 BLUES FEEL (♩ = 90)

1 2 3 4

5

12

17

4

17 21 22 23 24 25

29

26 27 28 29 30 31

32 33 34 35 36

37 38 39 40 41

42

2ND TIME ONLY

PLAY BOTH TIMES

42 43 44 45 46

TROMBONE 1

47 48 49 50 51

52 53 54 55 56 57

58 59 60 61 62 63

64 65 66 68

70 72

74 76 78

79 80 84 86 87

88 89 90 91

ILMEA District 6 (2023)

Senior Jazz Band 3

Mrs. Erin Bittles, guest conductor

Zoe Peters, alto 1 - Belleville East HS
Blake Danridge, alto 2 - Belleville East HS
Maachi Odom, alto 2 - Belleville East HS
Kaiden Owens, tenor 1 - Belleville East HS
Mira Deeke, tenor 2 - Belleville West HS
Isabella Pfeffer, tenor 2 - Belleville West HS
Breann Teeter, bari sax - Belleville East HS
Lillian Averbeck, bari sax - Belleville West HS

Cole Kreher, trumpet 1 - Belleville West HS
Gabriel Cerrato, trumpet 2 - Carbondale High School
Jovan Gardner, trumpet 3 - Belleville East HS
Aidan Clarke, trumpet 3/4 - Belleville East HS
Quinn Halliday, trumpet 4 - Alton High School
Jacob Schierberl, trumpet 4/5 - Mascoutah High School

Alexander Peralez, trombone 1 - Granite City High School
Aaron Brinker, trombone 2 - Granite City High School
Andrew Gowen, trombone 2 - Triad High School
Brian Jones, trombone 3 - Belleville East HS
Luis Herrera, trombone 3 - Belleville West HS
Colin Lakatos, bass trombone - Granite City High School

Julie-Anne Erickson, vibraphone - Mascoutah High School
Gabriel James, piano - Columbia High School
Adrieon Payne, piano - Belleville West HS
Mansa Bryant, bass - Belleville West HS
Liam Batteau, bass - Carbondale High School
Anthony Adams, drum set - Madison High School
Elliot Martin, drum set - O'Fallon Twp HS

STOMPIN' AT THE SAVOY

2ND TROMBONE

By Benny Goodman,
Chick Webb and Edgar Sampson
Arranged by Mike Kamuf

HALF-TIME SHUFFLE ♩ = 156

© 1936 (Renewed) EMI ROBBINS CATALOG INC., RAGBAG MUSIC PUBLISHING CORP. and RYTVOG, INC. in the U.S.
All Rights for the World Outside of the U.S. Controlled by EMI ROBBINS CATALOG, INC.
Exclusive Print Rights for EMI ROBBINS CATALOG, INC. Controlled by ALFRED MUSIC
This Arrangement © 2021 EMI ROBBINS CATALOG INC.,
RAGBAG MUSIC PUBLISHING CORP. and RYTVOG, INC.
All Rights Reserved including Public Performance

49204

 Purchase a full-length
performance recording!
alfred.com/downloads

1 copy sold to Erin Bittles by J. W Pepper & Son Inc. on Jan 7, 2022

49204

87 *p* 89 *mf* 90

91 92 93

94 *p* 97 *f* 96

98 99 100 101

102 103 104 105 *p* **PLAY 2ND TIME ONLY IN STAND**

106 107 108 109

110 *mf* 111 *mf* 112 **PLAY BOTH TIMES OPEN** 113 *ff*

114 115 116 117

118 119-120 121 122

Commissioned by the Old Town Music Department, Old Town, Maine,
Jeffery Priest and Shanne Wheeler, Directors

WHEN I FALL IN LOVE

2ND TROMBONE

Words by EDWARD HEYMAN
Music by VICTOR YOUNG
Arranged by CRAIG SKEFFINGTON

© 1952 (Renewed) CHAPPELL & CO., INC. and INTERSONG-USA, INC.
This Arrangement © 2007 CHAPPELL & CO., INC.
and INTERSONG-USA, INC.
All Rights Reserved including Public Performance

28790

Purchase a full-length
performance recording!
alfred.com/downloads

1 copy sold to Erin Bittles by J. W Pepper & Son Inc. on Jan 6, 2020

67 **ff** 58 *stz* 59 40

41 4 45 **mf** 46 47

48 **mf** 49 50 53 55 **mf**

54 55 56 **mf** 57

58 59 61 62

63 **f** 64 **mf** 65 **A TEMPO (♩=♩)** 66

67 **mf** 68 69 **ff** 70

71 72 **mf** 73 74

75 76 **SLOWER - DIRECTED** 77

29790

SHORTY GEORGE

TROMBONE 2

By **COUNT BASIE** and **ANDY GIBSON**

Arranged by **MICHAEL SWEENEY**

MEDIUM SWING (♩ = $\frac{3}{4}$)

02050062

TROMBONE 2

MAMBO JAMBO

2ND TROMBONE

MUSIC BY PEREZ PRADO
ARRANGED BY DAVID WOLPE

BRIGHTLY (IN 2)

PLAY 2ND TIME ONLY

A

2ND X ONLY
BITE

B

C

(PLAY 2ND TIME ONLY)

D

Blues Dues

TROMBONE 2

MATT HARRIS

DIRTY 12/8 BLUES FEEL (♩ = 90)

1 2 3 4

5

12

17

4 2

29

3 3 3

42 2ND TIME ONLY

PLAY BOTH TIMES

2 2 2 2 2

TROMBONE 2

48 49 50 51 52

53 54 55 56 57 58

59 60 61 62 63 64

65 66 68 69

70

75 78

79 80 84

86 87 88 89 90 91

ILMEA District 6 (2023)

Senior Jazz Band 3

Mrs. Erin Bittles, guest conductor

Zoe Peters, alto 1 - Belleville East HS
Blake Danridge, alto 2 - Belleville East HS
Maachi Odom, alto 2 - Belleville East HS
Kaiden Owens, tenor 1 - Belleville East HS
Mira Deeke, tenor 2 - Belleville West HS
Isabella Pfeffer, tenor 2 - Belleville West HS
Breann Teeter, bari sax - Belleville East HS
Lillian Averbeck, bari sax - Belleville West HS

Cole Kreher, trumpet 1 - Belleville West HS
Gabriel Cerrato, trumpet 2 - Carbondale High School
Jovan Gardner, trumpet 3 - Belleville East HS
Aidan Clarke, trumpet 3/4 - Belleville East HS
Quinn Halliday, trumpet 4 - Alton High School
Jacob Schierberl, trumpet 4/5 - Mascoutah High School

Alexander Peralez, trombone 1 - Granite City High School
Aaron Brinker, trombone 2 - Granite City High School
Andrew Gowen, trombone 2 - Triad High School
Brian Jones, trombone 3 - Belleville East HS
Luis Herrera, trombone 3 - Belleville West HS
Colin Lakatos, bass trombone - Granite City High School

Julie-Anne Erickson, vibraphone - Mascoutah High School
Gabriel James, piano - Columbia High School
Adrieon Payne, piano - Belleville West HS
Mansa Bryant, bass - Belleville West HS
Liam Batteau, bass - Carbondale High School
Anthony Adams, drum set - Madison High School
Elliot Martin, drum set - O'Fallon Twp HS

STOMPIN' AT THE SAVOY

3RD TROMBONE

By Benny Goodman,
Chick Webb and Edgar Sampson
Arranged by Mike Kamuf

HALF-TIME SHUFFLE ♩ = 150

© 1936 (Renewed) EMI ROBBINS CATALOG INC., RAGBAG MUSIC PUBLISHING CORP. and RYTVOC, INC. in the U.S.
All Rights for the World Outside of the U.S. Controlled by EMI ROBBINS CATALOG, INC.
Exclusive Print Rights for EMI ROBBINS CATALOG, INC. Controlled by ALFRED MUSIC
This Arrangement © 2021 EMI ROBBINS CATALOG INC.,
RAGBAG MUSIC PUBLISHING CORP. and RYTVOC, INC.
All Rights Reserved including Public Performance

49204

Purchase a full-length
performance recording!
alfred.com/downloads

1 copy sold to Erin Bittles by J. W Pepper & Son Inc. on Jan 7, 2022

(40)

(48) PLAY BOTH TIMES

(64)

(Bkgd. p) *p* *mz*

(72)

1. 2. (81) 5

49204

87 *p* 89 *mf* 90

91 92 93

94 95 *p* 97 *f* 96

98 99 100 101

102 103 104 105 *p* **PLAY 2ND TIME ONLY IN STAND**

106 107 108 109

110 *mf* **PLAY BOTH TIMES OPEN** 113 *ff* 111 112

114 115 116 117

118 119-120 121 122

Commissioned by the Old Town Music Department, Old Town, Maine,
Jeffery Priest and Shanne Wheeler, Directors

WHEN I FALL IN LOVE

3RD TROMBONE

Words by EDWARD HEYMAN
Music by VICTOR YOUNG
Arranged by CRAIG SKEFFINGTON

© 1952 (Renewed) CHAPPELL & CO., INC. and INTERSONG-USA, INC.
This Arrangement © 2007 CHAPPELL & CO., INC.
and INTERSONG-USA, INC.
All Rights Reserved including Public Performance

29790

 Purchase a full-length
performance recording!
alfred.com/downloads

38 *sfz* 39 40 **(41)** 4

45 *mf* 46 47 48

(49) 50 53 *mf* 54

55 **(57)** 56 58 *mf*

59 61 62 63 *sfz*

STRAIGHT 8THS **(65)** A TEMPO (♩=♩) 64 66 67 *mf*

68 69 *ff* 70

71 72 *mf* **(73)** 74

75 76 77 *mf* **SLOWER - DIRECTED**

29790

MAMBU JAMBU

3RD TROMBONE

music by PEREZ PRADO
arranged by DAVID WOLPE

BRIGHTLY (IN 2)

PLAY 2ND TIME ONLY

A

2ND X ONLY
BITE!

B

C

AHT

AH

p

(PLAY 2ND TIME ONLY)

D

1. 2

2. E 6

1. 2 2

E (PLAY 2ND TIME ONLY)

1. 2

2. G

(YELL: UNH!)

Blues Dues

TROMBONE 3

MATT HARRIS

DIRTY 12/8 BLUES FEEL (♩ = 90)

5

17

29

42

2ND TIME ONLY

PLAY BOTH TIMES

TROMBONE 3

1. 2. 56

52 53 54 55 56 57

58 59 60 61 62

63 64 65 66

68

68 69 70 71

72 73 74

80

75 76 77 78 79 80

84 85 86 87

88 89 91

ILMEA District 6 (2023)

Senior Jazz Band 3

Mrs. Erin Bittles, guest conductor

Zoe Peters, alto 1 - Belleville East HS
Blake Danridge, alto 2 - Belleville East HS
Maachi Odom, alto 2 - Belleville East HS
Kaiden Owens, tenor 1 - Belleville East HS
Mira Deeke, tenor 2 - Belleville West HS
Isabella Pfeffer, tenor 2 - Belleville West HS
Breann Teeter, bari sax - Belleville East HS
Lillian Averbeck, bari sax - Belleville West HS

Cole Kreher, trumpet 1 - Belleville West HS
Gabriel Cerrato, trumpet 2 - Carbondale High School
Jovan Gardner, trumpet 3 - Belleville East HS
Aidan Clarke, trumpet 3/4 - Belleville East HS
Quinn Halliday, trumpet 4 - Alton High School
Jacob Schierberl, trumpet 4/5 - Mascoutah High School

Alexander Peralez, trombone 1 - Granite City High School
Aaron Brinker, trombone 2 - Granite City High School
Andrew Gowen, trombone 2 - Triad High School
Brian Jones, trombone 3 - Belleville East HS
Luis Herrera, trombone 3 - Belleville West HS
Colin Lakatos, bass trombone - Granite City High School

Julie-Anne Erickson, vibraphone - Mascoutah High School
Gabriel James, piano - Columbia High School
Adrieon Payne, piano - Belleville West HS
Mansa Bryant, bass - Belleville West HS
Liam Batteau, bass - Carbondale High School
Anthony Adams, drum set - Madison High School
Elliot Martin, drum set - O'Fallon Twp HS

STOMPIN' AT THE SAVOY

4TH TROMBONE

By Benny Goodman,
Chick Webb and Edgar Sampson
Arranged by Mike Kamuf

HALF-TIME SHUFFLE ♩ = 156

© 1936 (Renewed) EMI ROBBINS CATALOG INC., RAGBAG MUSIC PUBLISHING CORP. and RYTVOC, INC. in the U.S.
All Rights for the World Outside of the U.S. Controlled by EMI ROBBINS CATALOG, INC.
Exclusive Print Rights for EMI ROBBINS CATALOG, INC. Controlled by ALFRED MUSIC
This Arrangement © 2021 EMI ROBBINS CATALOG INC.,
RAGBAG MUSIC PUBLISHING CORP. and RYTVOC, INC.
All Rights Reserved including Public Performance

49204

Purchase a full-length
performance recording!
alfred.com/downloads

1 copy sold to Erin Bittles by J. W Pepper & Son Inc. on Jan 7, 2022

40

48

PLAY BOTH TIMES

50

(SFXRDS.)

64

72

1.

2.

81

49204

89

97

105

PLAY 2ND TIME ONLY IN STAND

PLAY BOTH TIMES OPEN

113

Commissioned by the Old Town Music Department, Old Town, Maine,
Jeffery Priest and Shanne Wheeler, Directors

WHEN I FALL IN LOVE

BASS TROMBONE

Words by EDWARD HEYMAN
Music by VICTOR YOUNG
Arranged by CRAIG SKEFFINGTON

$\text{♩} = 75$

© 1952 (Renewed) CHAPPELL & CO., INC. and INTERSONG-USA, INC.
This Arrangement © 2007 CHAPPELL & CO., INC.
and INTERSONG-USA, INC.
All Rights Reserved including Public Performance

29790

Purchase a full-length
performance recording!
alfred.com/downloads

38 *sfz* 39 40 **41** 4

45 *mf* 46 47 48

49 50 53 *mf* 54

55 **57** *mf* 58

59 61 62 63 *sfz*

STRAIGHT 8THS **65** A TEMPO (♩=♩) 66 67 *mp*

68 69 *ff* 70 71

73 *mp* 74

, SLOWER - DIRECTED 75 76 77

29790

SHORTY GEORGE

TROMBONE 4

By **COUNT BASIE** and **ANDY GIBSON**

Arranged by **MICHAEL SWEENEY**

MEDIUM SWING (♩ = $\sqrt[3]{\text{♩}}$)

1-4

5
5-10

1. 2. 11-12 (13 14 f

15 16 17 18 f

19 20 21 22 f

7 23-29 30 f

31 32 33 34 f

7 35-41 42 f

8 43-50

51 *mp* *mf*

57 58 59 *mp*

60 61 62 *f*

63-65 *f*

67 *mp*

70 71 72

73 74 75 76 77 78

79 80 81 82

83-84 85 86

MAMBO JAMBO

BASS TROMBONE

music by PEREZ PRADO
arranged by DAVID WOLPE

BRIGHTLY (IN 2)

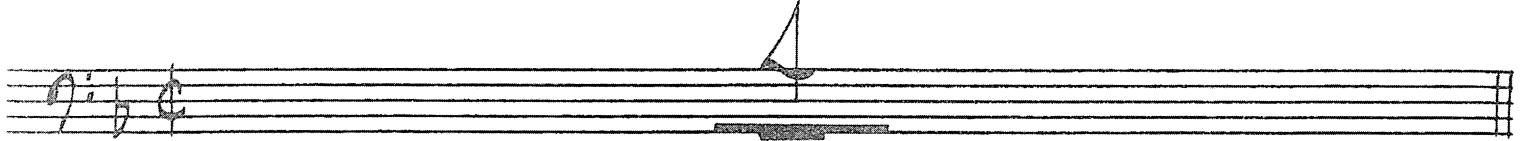

PLAY 2ND TIME ONLY

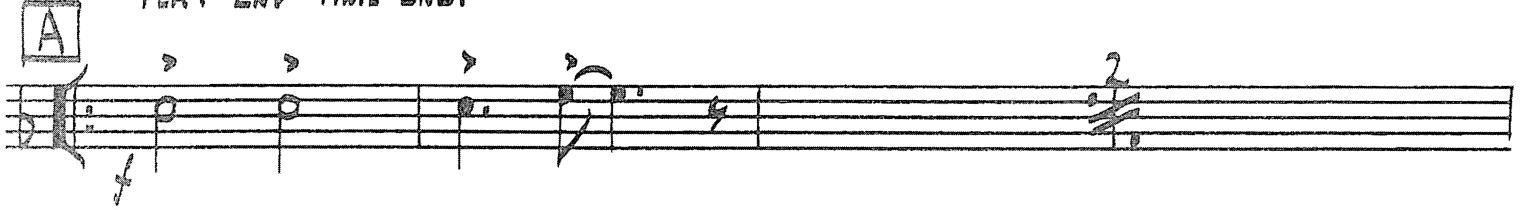

2ND X ONLY
BITE

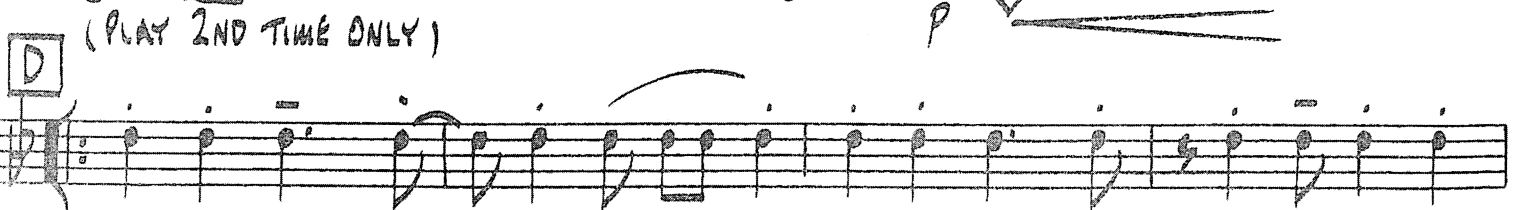
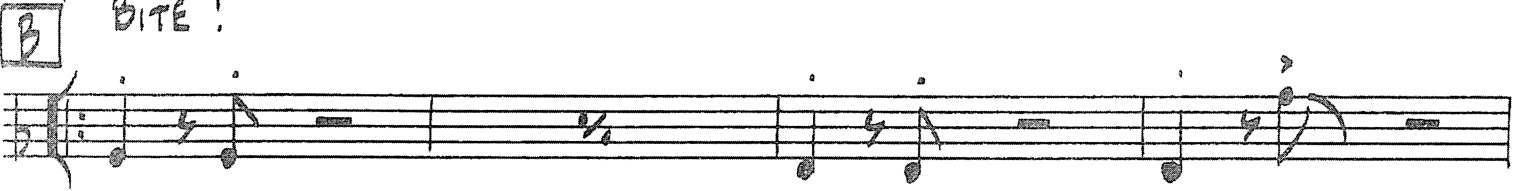

1. 2

2. E

1. 2 2

F (PLAY 2ND TIME ONLY)

1. 2

2. G

(YELL: UNH!)

Blues Dues

TROMBONE 4

MATT HARRIS

DIRTY 12/8 BLUES FEEL (♩ = 90)

5

17

29

42

2ND TIME ONLY — PLAY BOTH TIMES

TROMBONE 4

48 49 50 51 52 53

1

3

2.

54 55 56 57 58 59

56

60 61 62 63 64 65

3

2

66 68 69 70 71

68

mp *f* *mp* *f*

72 73 74 75

mp *f* *mp* *f*

76 77 78 79 80 84

80

4

stacc *f* *mp*

85 86 87

mf

88 89 91

mf