

ILMEA District 6 (2023)

Senior Jazz Band 3

Mrs. Erin Bittles, guest conductor

Zoe Peters, alto 1 - Belleville East HS
Blake Danridge, alto 2 - Belleville East HS
Maachi Odom, alto 2 - Belleville East HS
Kaiden Owens, tenor 1 - Belleville East HS
Mira Deeke, tenor 2 - Belleville West HS
Isabella Pfeffer, tenor 2 - Belleville West HS
Breann Teeter, bari sax - Belleville East HS
Lillian Averbeck, bari sax - Belleville West HS

Cole Kreher, trumpet 1 - Belleville West HS

Gabriel Cerrato, trumpet 2 - Carbondale High School
Jovan Gardner, trumpet 3 - Belleville East HS
Aidan Clarke, trumpet 3/4 - Belleville East HS
Quinn Halliday, trumpet 4 - Alton High School
Jacob Schierberl, trumpet 4/5 - Mascoutah High School

Alexander Peralez, trombone 1 - Granite City High School
Aaron Brinker, trombone 2 - Granite City High School
Andrew Gowen, trombone 2 - Triad High School
Brian Jones, trombone 3 - Belleville East HS
Luis Herrera, trombone 3 - Belleville West HS
Colin Lakatos, bass trombone - Granite City High School

Julie-Anne Erickson, vibraphone - Mascoutah High School
Gabriel James, piano - Columbia High School
Adrieon Payne, piano - Belleville West HS
Mansa Bryant, bass - Belleville West HS
Liam Batteau, bass - Carbondale High School
Anthony Adams, drum set - Madison High School
Elliot Martin, drum set - O'Fallon Twp HS

STOMPIN' AT THE SAVOY

1ST B♭ TRUMPET

By Benny Goodman,
Chick Webb and Edgar Sampson
Arranged by Mike Kamuf

HALF-TIME SHUFFLE ♩ = 156

© 1936 (Renewed) EMI ROBBINS CATALOG INC., RAGBAG MUSIC PUBLISHING CORP. and RYTVOC, INC. in the U.S.
All Rights for the World Outside of the U.S. Controlled by EMI ROBBINS CATALOG, INC.
Exclusive Print Rights for EMI ROBBINS CATALOG, INC. Controlled by ALFRED MUSIC
This Arrangement © 2021 EMI ROBBINS CATALOG INC.,
RAGBAG MUSIC PUBLISHING CORP. and RYTVOC, INC.
All Rights Reserved including Public Performance

49204

Purchase a full-length
performance recording!
alfred.com/downloads

1 copy sold to Erin Bittles by J. W Pepper & Son Inc. on Jan 7, 2022

64 72

1. 2. 81 UNISON SOLI

89

97

105

PLAY 2ND TIME ONLY IN STAND ^

113

PLAY BOTH TIMES OPEN

1. 2.

Commissioned by the Old Town Music Department, Old Town, Maine,
Jeffery Priest and Shanne Wheeler, Directors

WHEN I FALL IN LOVE

1st B♭ TRUMPET

Words by EDWARD HEYMAN
Music by VICTOR YOUNG
Arranged by CRAIG SKEFFINGTON

© 1952 (Renewed) CHAPPELL & CO., INC. and INTERSONG-USA, INC.
This Arrangement © 2007 CHAPPELL & CO., INC.
and INTERSONG-USA, INC.
All Rights Reserved including Public Performance

29790

Purchase a full-length
performance recording!
alfred.com/downloads

29790

SHORTY GEORGE

TRUMPET 1

By COUNT BASIE and ANDY GIBSON

Arranged by MICHAEL SWEENEY

MEDIUM SWING (♩ = $\sqrt[3]{\text{♩}}$)

1-4

5
6
5-10

1.
2.
11-12
13
14
f

15
16
17
18

19
20
21
22

23
23-29
30
f

31
32
33
34

35
35-41
42
f

43
43-50

08050062

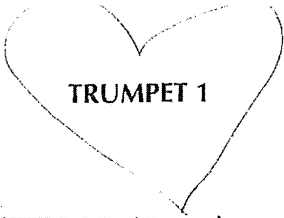

TRUMPET 1

(51)

51 *mf* >

54 > 55 56

(59)

57 58 59 *mp*

60 *f* *p*

3
63-65

66 *f*

(67)

67 68 69

70 71 72

(75)

73 74 75

76 77 78

79 80 81 82

2
83-84

85 *f* 86

MAMBO JAMBO

1ST B \flat TRUMPET

MUSIC BY PEREZ PRADO
ARRANGED BY DAVID WOLPE

BRIGHTLY (IN 2)

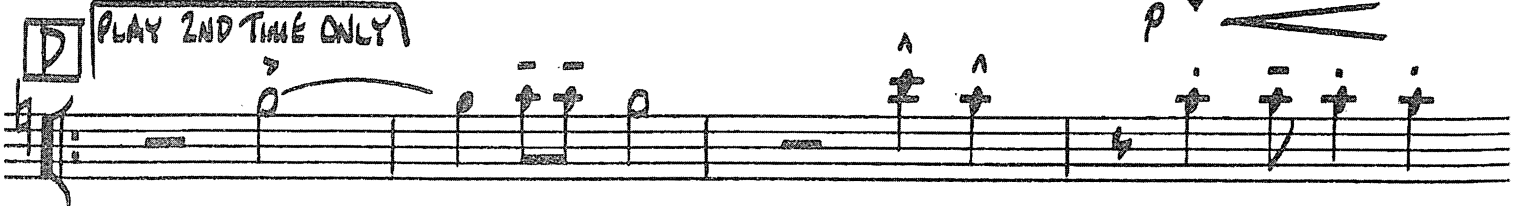
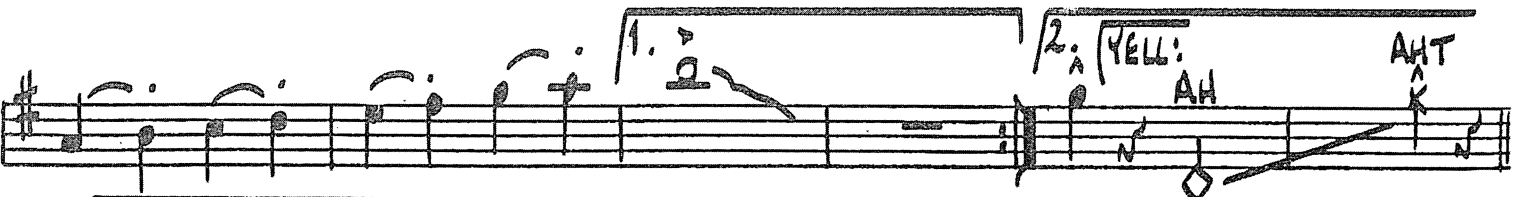
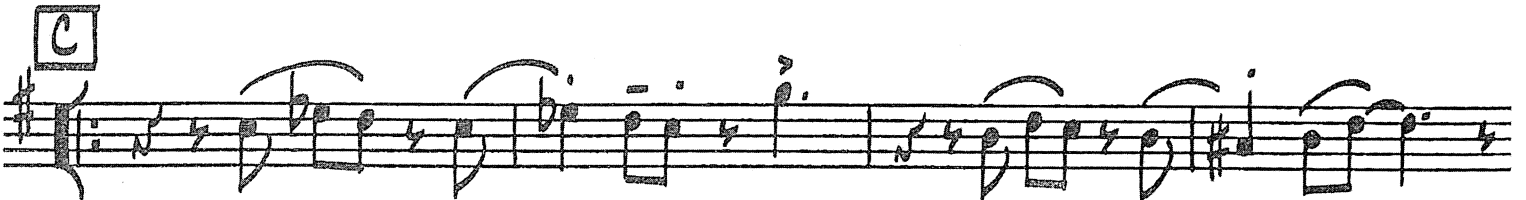
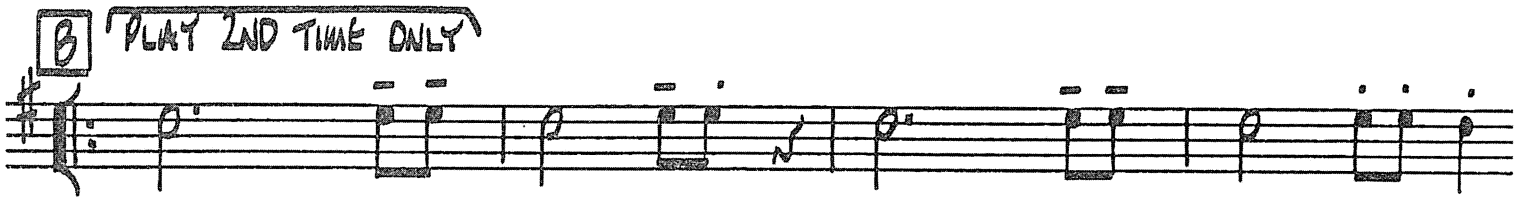
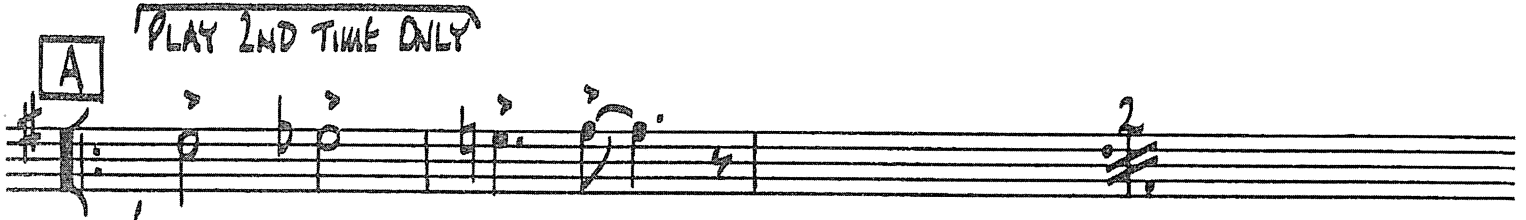
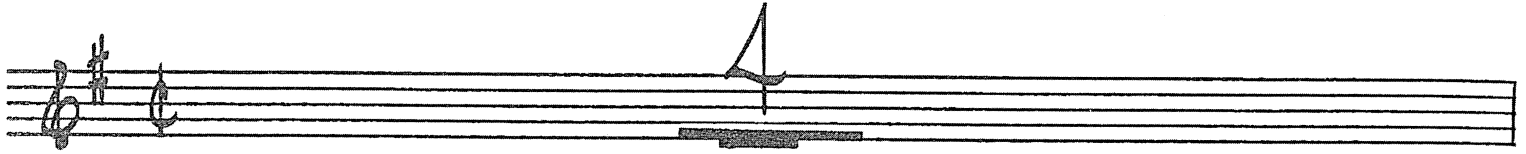

Blues Dues

TRUMPET 1

MATT HARRIS

DIRTY 12/8 BLUES FEEL (♩ = 90)

5 12 17 6 23 24 25 26

27 28 29 30 31

34 35 36

37 38 39 40 41

42 43 44 45 46

47 48 49 50 51

1 2 52 53 54 55

TRUMPET 1

56 SOLO, AS WRITTEN OR AD LIB

ILMEA District 6 (2023)

Senior Jazz Band 3

Mrs. Erin Bittles, guest conductor

Zoe Peters, alto 1 - Belleville East HS
Blake Danridge, alto 2 - Belleville East HS
Maachi Odom, alto 2 - Belleville East HS
Kaiden Owens, tenor 1 - Belleville East HS
Mira Deeke, tenor 2 - Belleville West HS
Isabella Pfeffer, tenor 2 - Belleville West HS
Breann Teeter, bari sax - Belleville East HS
Lillian Averbeck, bari sax - Belleville West HS

Cole Kreher, trumpet 1 - Belleville West HS

Gabriel Cerrato, trumpet 2 - Carbondale High School

Jovan Gardner, trumpet 3 - Belleville East HS
Aidan Clarke, trumpet 3/4 - Belleville East HS
Quinn Halliday, trumpet 4 - Alton High School
Jacob Schierberl, trumpet 4/5 - Mascoutah High School

Alexander Peralez, trombone 1 - Granite City High School
Aaron Brinker, trombone 2 - Granite City High School
Andrew Gowen, trombone 2 - Triad High School
Brian Jones, trombone 3 - Belleville East HS
Luis Herrera, trombone 3 - Belleville West HS
Colin Lakatos, bass trombone - Granite City High School

Julie-Anne Erickson, vibraphone - Mascoutah High School
Gabriel James, piano - Columbia High School
Adrieon Payne, piano - Belleville West HS
Mansa Bryant, bass - Belleville West HS
Liam Batteau, bass - Carbondale High School
Anthony Adams, drum set - Madison High School
Elliot Martin, drum set - O'Fallon Twp HS

STOMPIN' AT THE SAVOY

2ND B♭ TRUMPET

By Benny Goodman,
Chick Webb and Edgar Sampson
Arranged by Mike Kamuf

HALF-TIME SHUFFLE ♩ = 156

© 1936 (Renewed) EMI ROBBINS CATALOG INC., RAGBAG MUSIC PUBLISHING CORP. and RYTVOG, INC. in the U.S.
All Rights for the World Outside of the U.S. Controlled by EMI ROBBINS CATALOG, INC.
Exclusive Print Rights for EMI ROBBINS CATALOG, INC. Controlled by ALFRED MUSIC
This Arrangement © 2021 EMI ROBBINS CATALOG INC.,
RAGBAG MUSIC PUBLISHING CORP. and RYTVOG, INC.,
All Rights Reserved including Public Performance

49204

Purchase a full-length
performance recording!
alfred.com/downloads

1 copy sold to Erin Bittles by J. W Pepper & Son Inc. on Jan 7, 2022

81 UNISON SOLI

89

97

105 PLAY 2ND TIME ONLY IN STANO

113 PLAY BOTH TIMES OPEN

Commissioned by the Old Town Music Department, Old Town, Maine,
Jeffery Priest and Shanne Wheeler, Directors

WHEN I FALL IN LOVE

2ND B♭ TRUMPET

Words by EDWARD HEYMAN
Music by VICTOR YOUNG
Arranged by CRAIG SKEFFINGTON

© 1952 (Renewed) CHAPPELL & CO., INC. and INTERSONG-USA, INC.
This Arrangement © 2007 CHAPPELL & CO., INC.
and INTERSONG-USA, INC.
All Rights Reserved including Public Performance

29790

Purchase a full-length
performance recording!
alfred.com/downloads

37 **ff** 38 39 40

41 45 46 47 **mf**

48 49 50 51 52 53 54 55 56 57 **mf**

58 59 60 61 62 63 64 65 66 67 68 69 70 71 72 73 74 75 76 77 **mf**

58 59 60 61 62 63 64 65 66 67 68 69 70 71 72 73 74 75 76 77 **mf**

STRAIGHT 8THS 65 **A TEMPO** (♩=♩) 66 67 68 69 70 71 72 73 74 75 76 77 **mf**

67 68 69 70 71 72 73 74 75 76 77 **ff**

71 72 73 74 75 76 77 **mf**

, SLOWER - DIRECTED 75 76 77

29790

SHORTY GEORGE

TRUMPET 2

By **COUNT BASIE** and **ANDY GIBSON**

Arranged by **MICHAEL SWEENEY**

MEDIUM SWING (♩ = $\sqrt[3]{\text{♩}}$)

(5)

1. 2. 11.12 13 14 f >

(15) 15 16 17 18

19 20 21 22

(23) 23-33

SOLO: AS WRITTEN OR AD LIB (35) F6 Abo Gm7 C7

F6 Abo Gm7 C7 F6 F9

Bb6 Bbm16 Db C+7 F

08050062

TRUMPET 2

43 F6 A^b9 Gm17 C⁷ F6 A^b9 Gm17 C⁷

47 F6 F9 B^b9 B^bm16 D^b7 C+7 F6 END SOLO

51

59

mp f

67

71 72 73 74

75 76 77 78

79 80 81 82

83-84 85 86

MAMBO JAMBO

2ND B♭ TRUMPET

music by PEREZ PRADO
arranged by DAVID WOLPE

BRIGHTLY (IN 2)

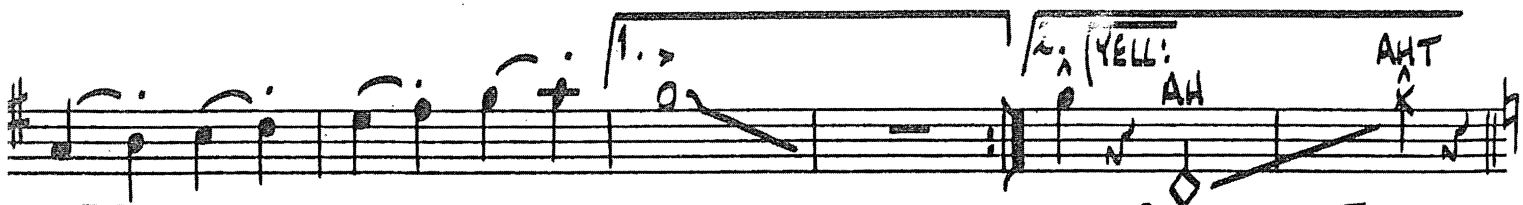
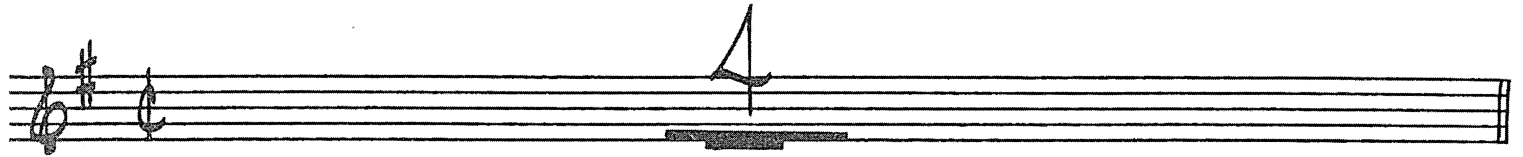

Blues Dues

TRUMPET 2

MATT HARRIS

DIRTY 12/8 BLUES FEEL (♩ = 90)

TRUMPET 2

56

OPTIONAL SOLO, AS WRITTEN OR AD LIB

ILMEA District 6 (2023)

Senior Jazz Band 3

Mrs. Erin Bittles, guest conductor

Zoe Peters, alto 1 - Belleville East HS
Blake Danridge, alto 2 - Belleville East HS
Maachi Odom, alto 2 - Belleville East HS
Kaiden Owens, tenor 1 - Belleville East HS
Mira Deeke, tenor 2 - Belleville West HS
Isabella Pfeffer, tenor 2 - Belleville West HS
Breann Teeter, bari sax - Belleville East HS
Lillian Averbeck, bari sax - Belleville West HS

Cole Kreher, trumpet 1 - Belleville West HS
Gabriel Cerrato, trumpet 2 - Carbondale High School
Jovan Gardner, trumpet 3 - Belleville East HS
Aidan Clarke, trumpet 3/4 - Belleville East HS
Quinn Halliday, trumpet 4 - Alton High School
Jacob Schierberl, trumpet 4/5 - Mascoutah High School

Alexander Peralez, trombone 1 - Granite City High School
Aaron Brinker, trombone 2 - Granite City High School
Andrew Gowen, trombone 2 - Triad High School
Brian Jones, trombone 3 - Belleville East HS
Luis Herrera, trombone 3 - Belleville West HS
Colin Lakatos, bass trombone - Granite City High School

Julie-Anne Erickson, vibraphone - Mascoutah High School
Gabriel James, piano - Columbia High School
Adrieon Payne, piano - Belleville West HS
Mansa Bryant, bass - Belleville West HS
Liam Batteau, bass - Carbondale High School
Anthony Adams, drum set - Madison High School
Elliot Martin, drum set - O'Fallon Twp HS

STOMPIN' AT THE SAVOY

3RD B♭ TRUMPET

By Benny Goodman,
Chick Webb and Edgar Sampson
Arranged by Mike Kamuf

HALF-TIME SHUFFLE ♩ = 156

© 1936 (Renewed) EMI ROBBINS CATALOG INC., RAGBAG MUSIC PUBLISHING CORP. and RYTVOG, INC. in the U.S.
All Rights for the World Outside of the U.S. Controlled by EMI ROBBINS CATALOG, INC.
Exclusive Print Rights for EMI ROBBINS CATALOG, INC. Controlled by ALFRED MUSIC
This Arrangement © 2021 EMI ROBBINS CATALOG INC.,
RAGBAG MUSIC PUBLISHING CORP. and RYTVOG, INC.
All Rights Reserved including Public Performance

49204

 Purchase a full-length
performance recording!
alfred.com/downloads

1 copy sold to Erin Bittles by J. W Pepper & Son Inc. on Jan 7, 2022

72

81 UNISON SOLI

89

97

105

PLAY 2ND TIME ONLY IN STAND

113

PLAY BOTH TIMES OPEN

Commissioned by the Old Town Music Department, Old Town, Maine,
Jeffery Priest and Shanne Wheeler, Directors

WHEN I FALL IN LOVE

320 B♭ TRUMPET

Words by EDWARD HEYMAN
Music by VICTOR YOUNG
Arranged by CRAIG SKEFFINGTON

© 1952 (Renewed) CHAPPELL & CO., INC. and INTERSONG-USA, INC.
This Arrangement © 2007 CHAPPELL & CO., INC.
and INTERSONG-USA, INC.
All Rights Reserved including Public Performance

29790

Purchase a full-length
performance recording!
alfred.com/downloads

29790

Chance
SHORTY GEORGE

TRUMPET 3

By **COUNT BASIE** and **ANDY GIBSON**
Arranged by **MICHAEL SWEENEY**

MEDIUM SWING (♩ = $\frac{3}{4}$)

4
1-4

(5)

6
5-10

1. _____ 2. _____

2
11-12
13
14 f >

(15)

15
16
17 off on 3
18

19
20
21
22 off on 3

(23)

23-29
30 f

31
32
33
34

(35)

35-41
42 f

(43)

43-50

08050062

TRUMPET 3

51

51 *mf* >

54 55 56 (4)

57 58 59 *mp*

60 61 62 *f* >

63-65

67

70 71 72

73 74 75

76 77 78

79 80 81 82 hold til 4

83-84 85 *f* > 86

MAMBO JAMBO

RD B♭ TRUMPET

MUSIC BY PEREZ PRADO
ARRANGED BY DAVID WOLPE

BRIGHTLY (IN 2)

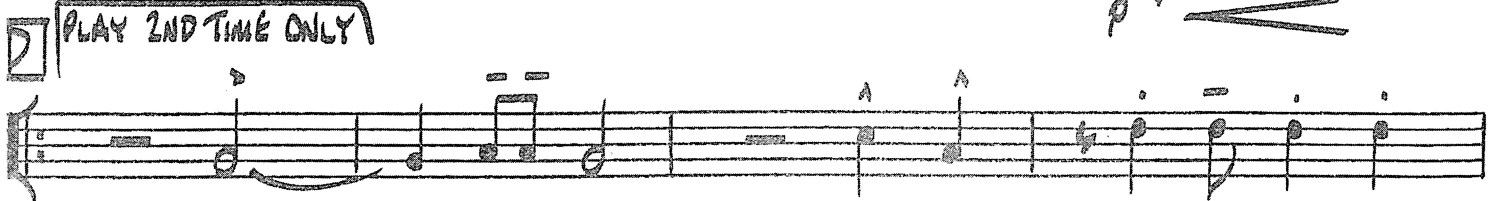
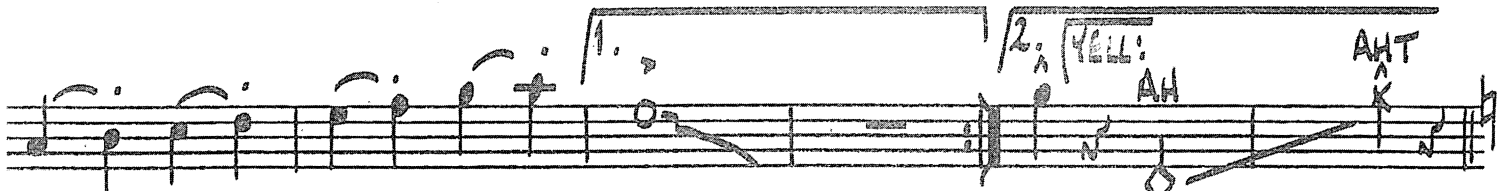
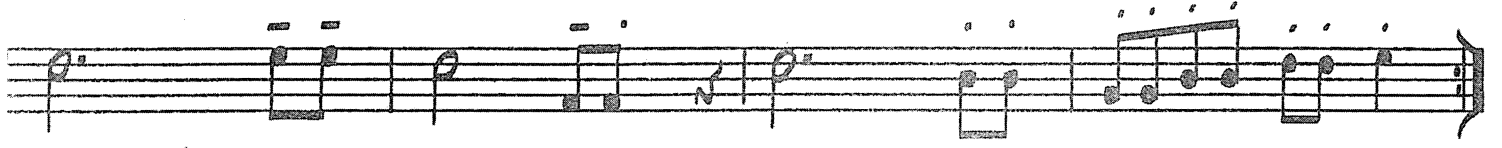
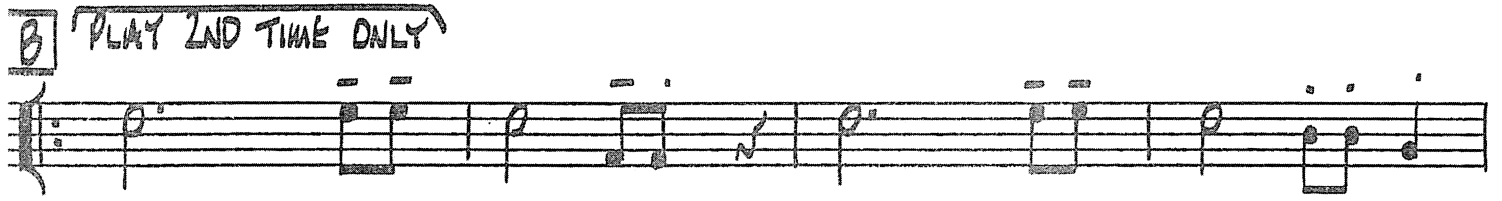
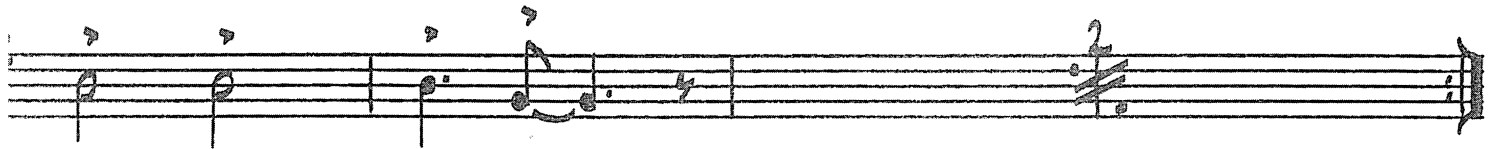
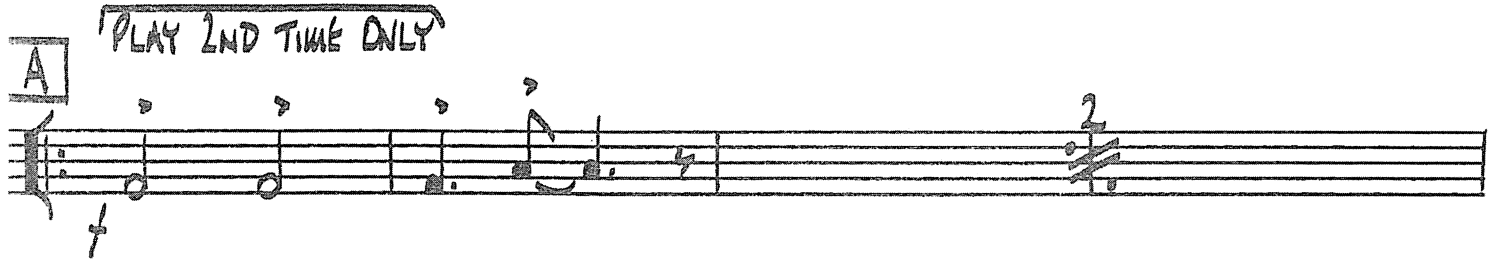
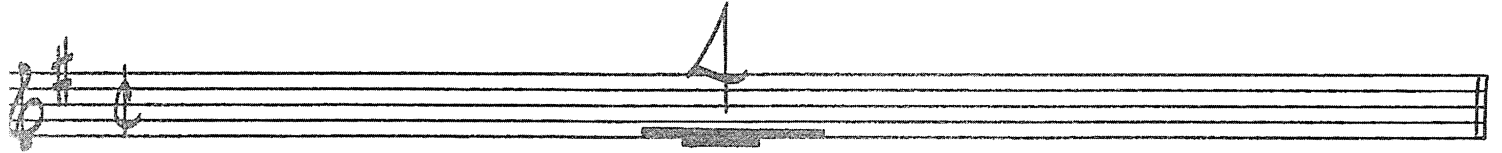

Blues Dues

TRUMPET 3

MATT HARRIS

DIRTY 12/8 BLUES FEEL (♩ = 90)

1 3 4

5

12

17

17 23 24 25

29

28 29 30 33 34 35 36 37

42

38 40 41 42

PLAY BOTH TIMES

43 44 45 46 47

TRUMPET 3

ILMEA District 6 (2023)

Senior Jazz Band 3

Mrs. Erin Bittles, guest conductor

Zoe Peters, alto 1 - Belleville East HS
Blake Danridge, alto 2 - Belleville East HS
Maachi Odom, alto 2 - Belleville East HS
Kaiden Owens, tenor 1 - Belleville East HS
Mira Deeke, tenor 2 - Belleville West HS
Isabella Pfeffer, tenor 2 - Belleville West HS
Breann Teeter, bari sax - Belleville East HS
Lillian Averbeck, bari sax - Belleville West HS

Cole Kreher, trumpet 1 - Belleville West HS
Gabriel Cerrato, trumpet 2 - Carbondale High School
Jovan Gardner, trumpet 3 - Belleville East HS
Aidan Clarke, trumpet 3/4 - Belleville East HS
Quinn Halliday, trumpet 4 - Alton High School
Jacob Schierberl, trumpet 4/5 - Mascoutah High School

Alexander Peralez, trombone 1 - Granite City High School
Aaron Brinker, trombone 2 - Granite City High School
Andrew Gowen, trombone 2 - Triad High School
Brian Jones, trombone 3 - Belleville East HS
Luis Herrera, trombone 3 - Belleville West HS
Colin Lakatos, bass trombone - Granite City High School

Julie-Anne Erickson, vibraphone - Mascoutah High School
Gabriel James, piano - Columbia High School
Adrieon Payne, piano - Belleville West HS
Mansa Bryant, bass - Belleville West HS
Liam Batteau, bass - Carbondale High School
Anthony Adams, drum set - Madison High School
Elliot Martin, drum set - O'Fallon Twp HS

STOMPIN' AT THE SAVOY

4TH B♭ TRUMPET

By Benny Goodman,
Chick Webb and Edgar Sampson
Arranged by Mike Kamuf

HALF-TIME SHUFFLE ♩ = 156

w/TBNG.

© 1936 (Renewed) EMI ROBBINS CATALOG INC., RAGBAG MUSIC PUBLISHING CORP. and RYTVOC, INC. in the U.S.
All Rights for the World Outside of the U.S. Controlled by EMI ROBBINS CATALOG, INC.
Exclusive Print Rights for EMI ROBBINS CATALOG, INC. Controlled by ALFRED MUSIC
This Arrangement © 2021 EMI ROBBINS CATALOG INC.,
RAGBAG MUSIC PUBLISHING CORP. and RYTVOC, INC.
All Rights Reserved including Public Performance

49204

Purchase a full-length
performance recording!
alfred.com/downloads

1 copy sold to Erin Bittles by J. W Pepper & Son Inc. on Jan 7, 2022

34

38

39

40

41

42

43

44

45

46

47

48

49-55

7

PLAY BOTH TIMES

50

50-61

62

63

64

65

66

(BKGDS.)

67

68

69

70

71

72

65

66

67

68

69

70

71

72

73

74

75

76

77

78

79

80

1.

2.

49204

81 UNISON SOLI

82 83 84 85 86 87 88 89 90 91 92 93 94 95 96 97 98 99 100 101 102 103 104 105 106 107 108 109 110 111-112 113 114 115 116 117 118 119-120 121 122

105 PLAY 2ND TIME ONLY IN STAND

113 PLAY BOTH TIMES OPEN

49204

Commissioned by the Old Town Music Department, Old Town, Maine,
Jeffery Priest and Shanne Wheeler, Directors

WHEN I FALL IN LOVE

4TH B♭ TRUMPET

Words by EDWARD HEYMAN
Music by VICTOR YOUNG
Arranged by CRAIG SKEFFINGTON

© 1952 (Renewed) CHAPPELL & CO., INC. and INTERSONG-USA, INC.
This Arrangement © 2007 CHAPPELL & CO., INC.
and INTERSONG-USA, INC.
All Rights Reserved including Public Performance

29790

Purchase a full-length
performance recording!
alfred.com/downloads

29790

SHORTY GEORGE

TRUMPET 4

By **COUNT BASIE** and **ANDY GIBSON**
Arranged by **MICHAEL SWEENEY**

MEDIUM SWING (♩ = $\frac{3}{4}$)

08050062

TRUMPET 4

51

59

3
63-65

67

75

2
83-84

MAMBO JAMBO

4TH B♭ TRUMPET

MUSIC BY PEREZ PRADO
ARRANGED BY DAVID WOLPE

BRIGHTLY (IN 2)

A PLAY 2ND TIME ONLY

B PLAY 2ND TIME ONLY

C

D PLAY 2ND TIME ONLY

Blues Dues

TRUMPET 4

MATT HARRIS

DIRTY 12/8 BLUES FEEL (♩ = 90)

TRUMPET 4

