

BLUES BY FIVE

ALTO SAX I

By RED GARLAND
Arranged by JOHN BERRY

(UNISON PATTERNS)

(A) (MEDIUM SWING) (♩ = ♪♪)

mf

(B) D BLUES SCALE

mf

(MEDIUM SWING) (♩ = ♪♪)

f

mf

mf

mf

mf

mf

Copyright © 1965 Prestige Music
Copyright Renewed

This arrangement Copyright © 2015 Prestige Music
International Copyright Secured All Rights Reserved

ALTO SAX I

◇ CODA

BLUES BY FIVE

ALTO SAX 2

By RED GARLAND
Arranged by JOHN BERRY

(UNISON PATTERNS)

(A) (MEDIUM SWING) (♩ = ♪♪)

mf

(B) D BLUES SCALE

mf

(MEDIUM SWING) (♩ = ♪♪)

f

mf

mf

mf

mf

mf

Copyright © 1965 Prestige Music
Copyright Renewed

This arrangement Copyright © 2015 Prestige Music
International Copyright Secured All Rights Reserved

ALTO SAX 2

25 26 27 28

TO CODA ⊕

29 30 31-32 33

34 35 36 37

38 39 40 41

45 (OPT. OPEN FOR SOLOS - BACKGROUNDS ON CUE)

42 43-44 46 *mf*

47 48 49 50 51 52

OPT. REPEAT FOR MORE SOLOS | TO CONTINUE D.S. AL CODA

53 54 55 56 57 *mf*

⊕ CODA

60

58 59 60 61 62 *f*

63 64 65 66 67

TENOR SAX I

TO CODA ⊕

33

29 30 31-32

34 35 36 37

38 39 40 41

45 (OPT. OPEN FOR SOLOS - BACKGROUNDS ON CUE)

42 43-44 46 47

48 49 50 51 52 53

OPT. REPEAT FOR MORE SOLOS

TO CONTINUE D.S. AL CODA

54 55 56 57

⊕ CODA

60

58 59 60 61 62

63 64 65 66 67

BLUES BY FIVE

TENOR SAX 2

By RED GARLAND
Arranged by JOHN BERRY

(UNISON PATTERNS)

(A) (MEDIUM SWING) (♩ = ♩♩)

(B) G BLUES SCALE

(MEDIUM SWING) (♩ = ♩♩)

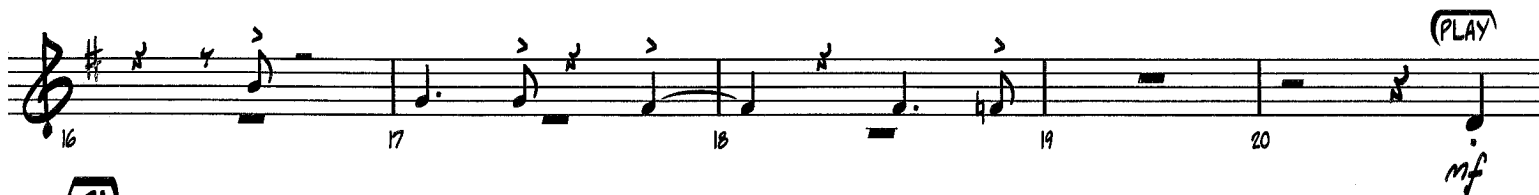
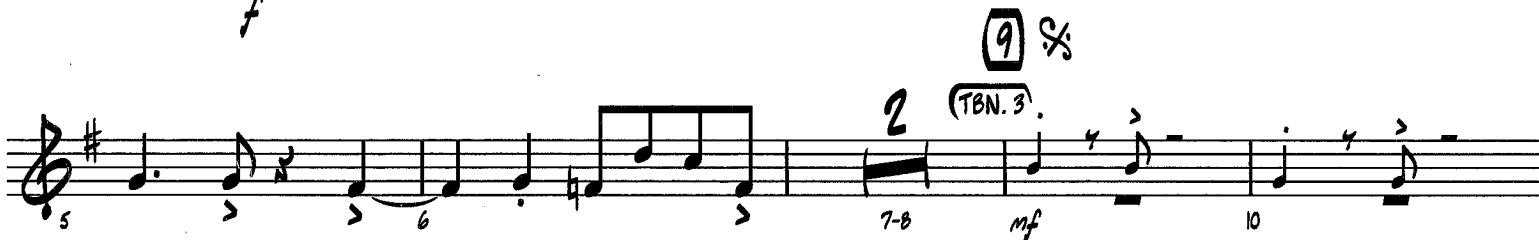

(21)

Copyright © 1965 Prestige Music
Copyright Renewed

This arrangement Copyright © 2015 Prestige Music
International Copyright Secured All Rights Reserved

TENOR SAX 2

TO CODA ⊕

33

45 (OPT. OPEN FOR SOLOS - BACKGROUNDS ON CUE)

OPT. REPEAT FOR MORE SOLOS | TO CONTINUE D.S. AL CODA

⊕ CODA

60

BLUES BY FIVE

BARITONE SAX

By RED GARLAND
Arranged by JOHN BERRY

(UNISON PATTERNS)

(A) (MEDIUM SWING) (♩=♩♩)

mf

(B) D BLUES SCALE

mf

(MEDIUM SWING) (♩=♩♩)

f

mf

mf

mf

mf

mf

Copyright © 1965 Prestige Music
Copyright Renewed

This arrangement Copyright © 2015 Prestige Music
International Copyright Secured All Rights Reserved

BARITONE SAX

TO CODA \oplus

27 28 29 30

31-32 33 34 35

36 37 38 39

40 41 42 43-44

45 (OPT. OPEN FOR SOLOS - BACKGROUNDS ON CUE)

mf 46 47 48 49

50 51 52 53

54 55 56 57

OPT. REPEAT FOR MORE SOLOS TO CONTINUE D.S. AL CODA

\oplus CODA

60

58 59 60 61 62

63 64 65 66 67

BLUES BY FIVE

TRUMPET I

By RED GARLAND
Arranged by JOHN BERRY

(UNISON PATTERNS)

(A) (MEDIUM SWING) (♩=♩♩)

mf

(B) G BLUES SCALE

mf

(MEDIUM SWING) (♩=♩♩)

f

mf

(9) Sx

mf

mf

mf

TRUMPET I

21

TO CODA

33

(OPT. SOLO OR SOLI)

(OPT. OPEN FOR SOLOS - BACKGROUNDS ON CUE)

(SOLO - AD LIB. OR AS WRITTEN)

45

CODA

60

BLUES BY FIVE

TRUMPET 2

By RED GARLAND
Arranged by JOHN BERRY

(UNISON PATTERNS)

(A) (MEDIUM SWING) (♩ = ♩♩)

mf

(B) G BLUES SCALE

mf

(MEDIUM SWING) (♩ = ♩♩)

f

mf

9

mf

mf

21

mf

TRUMPET 2

45 (OPT. OPEN FOR SOLOS - BACKGROUNDS ON CUE)

⊕ CODA

60

BLUES BY FIVE

TRUMPET 3

By RED GARLAND
Arranged by JOHN BERRY

(UNISON PATTERNS)

(A) (MEDIUM SWING) (♩ = ♪♪)

mf

(B) G BLUES SCALE

mf

(MEDIUM SWING) (♩ = ♪♪)

f

f

(9) X

(TBN. 1)

mf

mf

(21)

mf

TRUMPET 3

45 (OPT. OPEN FOR SOLOS - BACKGROUNDS ON CUE)

\oplus CODA

60

BLUES BY FIVE

TROMBONE I

By RED GARLAND
Arranged by JOHN BERRY

(UNISON PATTERNS)

(A) (MEDIUM SWING) (♩=♩♩)

mf

(B) F BLUES SCALE

mf

(MEDIUM SWING) (♩=♩♩)

f

1 2 3 4

5 6 7-8

(9) %

mf

10 11 12

13 14 15 16

Copyright © 1965 Prestige Music
Copyright Renewed

This arrangement Copyright © 2015 Prestige Music
International Copyright Secured All Rights Reserved

TROMBONE I

21

17 18 19-20

22 23 24 25

26 27 28 29

TO CODA ⊕

33

30 31-32 33-34

45 (OPT. OPEN FOR SOLOS - BACKGROUNDS ON CUE)

OPT. REPEAT FOR MORE SOLOS TO CONTINUE D.S. AL CODA

45-55 56 57

⊕ CODA

60

58 59 60 61 62

63 64 65 66 67

BLUES BY FIVE

TROMBONE 2

By RED GARLAND
Arranged by JOHN BERRY

(UNISON PATTERNS)

(A) (MEDIUM SWING) (♩=♩♩)

mf

(B) F BLUES SCALE

mf

(MEDIUM SWING) (♩=♩♩)

f

1 2 3 4

5 6 7-8

(9) %

mf

10 11 12

13 14 15 16

TROMBONE 2

21

17 18 19-20

22 23 24 25

26 27 28 29

TO CODA ⊕

33

30 31-32 33-34

45 (OPT. OPEN FOR SOLOS - BACKGROUNDS ON CUE)

OPT. REPEAT FOR MORE SOLOS

TO CONTINUE D.S. AL CODA

45-55 56 57

⊕ CODA

60

58 59 60 61 62

63 64 65 66 67

BLUES BY FIVE

TROMBONE 3

By RED GARLAND
Arranged by JOHN BERRY

(UNISON PATTERNS)

(A) (MEDIUM SWING) (♩ = ♪ ♪)

(B) F BLUES SCALE

(MEDIUM SWING) (♩ = ♪ ♪)

(9) %

Copyright © 1965 Prestige Music
Copyright Renewed

This arrangement Copyright © 2015 Prestige Music
International Copyright Secured All Rights Reserved

TROMBONE 3

17 18 19-20 (21)

22 23 24 25

26 27 28 29

TO CODA ⊕ (33) 12

30 31-32 33-44

(45) (OPT. OPEN FOR SOLOS - BACKGROUNDS ON CUE)

|| OPT. REPEAT FOR MORE SOLOS TO CONTINUE D.S. AL CODA

45-55 56 57

⊕ CODA (60)

58 59 60 61 62

63 64 65 66 67

BLUES BY FIVE

GUITAR

By RED GARLAND
Arranged by JOHN BERRY

(UNISON PATTERNS)

(A) (MEDIUM SWING) (♩ = ♩♩)

(B) *mf* F BLUES SCALE

(MEDIUM SWING) (♩ = ♩♩) (PLAY AS WRITTEN OR TACET)

Copyright © 1965 Prestige Music
Copyright Renewed

This arrangement Copyright © 2015 Prestige Music
International Copyright Secured All Rights Reserved

GUITAR

TO CODA \oplus

30 F^{13} $D7(b9)$ $G7(b9)$ $C7(b9)$ **33** F^9 $F7$ $Bb9$

35 $F7$ F^9 $Bb13$ $Bb13$ $Bb7(b9)$

39 $F7$ $D7(\#9)$ A^b13 $G7(b9)$ $C+7(b9)$ F^{13}

45 (OPT. OPEN FOR SOLOS - BACKGROUNDS ON CUE)

43 A^b13 G^{13} $C7(\#9)$ $F7$ F^9 $Bb9$ $Bb13$ F^9 $F7$ F^9

48 $F7$ $Bb9$ $Bb13$ $Bb9$ $Bb13$ F^9 $F7$ F^9 $F7$

53 $G7(b9)$ $C+7(b9)$ F^{13} $D7(\#9)$ **OPT. REPEAT FOR MORE SOLOS** **TO CONTINUE**
 $G7$ $C7(\#9)$ $D.S. AL CODA$

\oplus CODA

60 (PLAY AS WRITTEN OR TACET)

58 f 61 62

63 64 65 66 67 F^{13}

BLUES BY FIVE

DRUMS

By RED GARLAND
Arranged by JOHN BERRY

(UNISON PATTERNS)

(A) (MEDIUM SWING) (CROSS STICK)

mf

4

mf

4

(MEDIUM SWING)

f

RIDE

TOMS

1 2 3 4

5 6 7 8

(H.H. W/FOOT)

mf

CROSS STICK

10 11 12 13 14 15 16

4 8

17 18 19 20

21 22 23 24 25 26 27 28

4 8

Copyright © 1965 Prestige Music
Copyright Renewed

This arrangement Copyright © 2015 Prestige Music
International Copyright Secured All Rights Reserved

DRUMS

TO CODA ⊕

33

45

(OPT. OPEN FOR SOLOS - BACKGROUNDS ON CUE)

⊕ CODA

60

BLUES BY FIVE

BASS

By RED GARLAND
Arranged by JOHN BERRY

(UNISON PATTERNS)

(A) (MEDIUM SWING) (♩ = ♪♩)

mf

(B) F BLUES SCALE

mf

(MEDIUM SWING) (♩ = ♪♩)

f

f

(9) %

mf

mf

(21)

mf

mf

Copyright © 1965 Prestige Music
Copyright Renewed

This arrangement Copyright © 2015 Prestige Music
International Copyright Secured All Rights Reserved

BASS
TO CODA ⊕

29 30 31 32

33

34 35 36

37 38 39 40

41 42 43 44

45 (OPT. OPEN FOR SOLOS - BACKGROUNDS ON CUE)

46 47 48

49 50 51 52 53

OPT. REPEAT FOR MORE SOLOS | TO CONTINUE D.S. AL CODA

54 55 56 57

⊕ CODA

60

58 59 *f* 61 62

63 64 65 66 67