

The Five-Minute Warm-Up for Winds

a daily routine for developing tone, tuning, technique, and musicianship

Trombone / *Baritone*

Todd Marchand (ASCAP)

1 ♩ = 120

8

mf

16

f *mf*

24

mf

36

f

40

mf

48

mf *cresc.*

56

f *mf*

64

mf *cresc.* *f* *mf*

72

mf *cresc.* *f* *mf*

80

mf *cresc.* *f* *mf*

©2015 Todd Marchand | ConSpiritoMusic.com

84 6

90

96

102 7 *mf*

cresc. *f* *mf*

109

115

121 8 *mf* *f*

130 9 *p* *cresc.* *mp* *cresc.* *mf* *cresc.*

139 *f* *dim.* *mf* *dim.* *mp* *dim.*

148 *p*

The Five-Minute Warm-Up for Winds

a daily routine for developing tone, tuning, technique, and musicianship

Baritone/Euphonium B.C.

Todd Marchand (ASCAP)

1 ♩ = 120

©2015 Todd Marchand | ConSpiritoMusic.com

2 copies sold to MICHAEL POND-JONES by J. W Pepper & Son Inc. on Jun 6, 2023

84 6

90

96

102 7

cresc. *f* *mf*

109

115

121 8

mf *f*

130 9

p *cresc.* *mp* *cresc.* *mf* *cresc.*

139

f *dim.* *mf* *dim.* *mp* *dim.*

148

p

Championship Chorales

from Bach, Beethoven, Chopin, Mahler & R. Strauss

$\text{♩} = 72$ Bach: Chorale Prelude #26

1 *mf*

8 *ff*

Soft Ending

Big Ending

$\text{♩} = 72$ Beethoven: Pathetique Sonata (Op. 13), Adagio Cantabile

14 *mp* *f* *mp* *mf* *p*

Chopin: Preludes (Op. 28) #4 - Largo

23 *mp*

32

31 *rit.*

Championship Chorales - Trombone-Baritone 1 - pg. 2

Mahler: Symphony No. 5 - Adagietto

39 *p* *mp*

45 *mf*

48

50 *ff* *mp*

$\text{♩} = 72$ Strauss (Richard): Also Sprach Zarathustra

56 *p* *mf*

60

62 *f* *rit.*

64

68 *ff* *molto rit.!*

$\text{♩} = 72$ Bach: Chorale Prelude #26

$\text{♩} = 72$ Beethoven: Pathetique Sonata (Op. 13), Adagio Cantabile

Chopin: Preludes (Op. 28) #4 - Largo

Championship Chorales - Trombone-Baritone 2 - pg. 2

Mahler: Symphony No. 5 - Adagietto

$\text{♩} = 72$ Strauss (Richard): Also Sprach Zarathustra

National Anthem

for Daniel J. Perrino

Trombone

Francis Scott Key
arr. Thomas Birkner

With spirit $\text{♩} = 104$

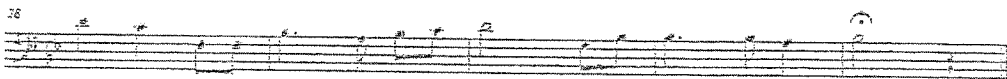
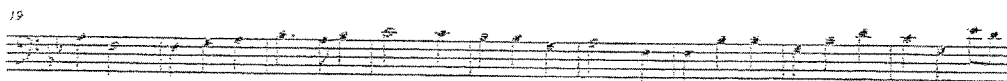

National Emblem

for Ralph Schlesinger

Trombone

E. E. Bagley
arr. Thomas Birkner

$\text{♩} = 102$

Trio

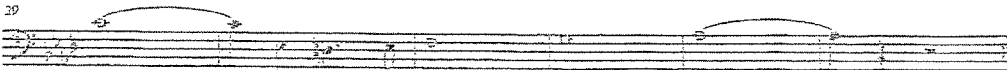
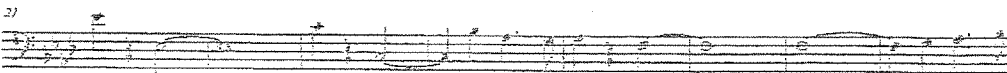
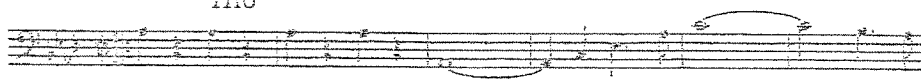

Hail West Virginia
School Song
Belleville Township High School West

Trombone

Earl Miller, Ed McWerther
arr. Thomas Birkner

Notre Dame Victory March
Fight Song
Belleville Township High School West
for Leroy Kirsch

Trombone

John F. Shea, Rev. Michael J. Shea
arr. Thomas Birkner

Jalen Marching Band
Trombone 1
Medium Swing ♩ = 120

A Tribute To The Blues

Arranged by Steve Barnett

ff *fp* < *ff*
Fast Swing ♩ = 146 [13]
2 *f* *fp* < *ff* *ff* *mp* *cresc.* *ff*
Straight *f* *fp* < *f* *ff* *fp* < *f*
[37] *ff* *fp* < *f* *ff* *mp* *cresc.* *ff*
Straight *f* *fp* < *f* *ff* *mp* *cresc.* *ff*
Slow Swing ♩ = 88 [55] *ff* *fp* < *f* *ff* *mp* *cresc.* *ff*
Fast Swing ♩ = 140 [61] *ff* *fp* < *f* *ff* *mp* *cresc.* *ff*

Copyright © 2022 Jalen Publishing. All Rights Reserved.

Jalen Marching Band
Trombone 1
Medium Swing ♩ = 120

A Tribute To The Blues

Arranged by Steve Barnett

ff *fp* < *ff*
Fast Swing ♩ = 146 [13]
2 *f* *fp* < *ff* *ff* *mp* *cresc.* *ff*
Straight *f* *fp* < *f* *ff* *fp* < *f*
[37] *ff* *fp* < *f* *ff* *mp* *cresc.* *ff*
Straight *f* *fp* < *f* *ff* *mp* *cresc.* *ff*
Slow Swing ♩ = 88 [55] *ff* *fp* < *f* *ff* *mp* *cresc.* *ff*
Fast Swing ♩ = 140 [61] *ff* *fp* < *f* *ff* *mp* *cresc.* *ff*

Copyright © 2022 Jalen Publishing. All Rights Reserved.

A Tribute To The Blues

ff *Fast Swing* $\text{♩} = 146$ **13** *fp* \leftarrow *ff*

25 *f* *Straight* *Swing* *fp* \leftarrow

37 *f* *fp* \leftarrow *ff*

48 *ff* *Straight* *fp* \leftarrow *f* *fp* \leftarrow *f*

Slow Swing $\text{♩} = 88$ **55** *ff* *mp* *cresc.*

Fast Swing $\text{♩} = 140$ **61**

Copyright © 2022 Jalen Publishing. All Rights Reserved.

A Tribute To The Blues

ff *Fast Swing* $\text{♩} = 146$ **13** *fp* \leftarrow *ff*

25 *f* *Straight* *Swing* *fp* \leftarrow

37 *f* *fp* \leftarrow *ff*

48 *ff* *Straight* *fp* \leftarrow *f* *fp* \leftarrow *f*

Slow Swing $\text{♩} = 88$ **55** *ff* *mp* *cresc.*

Fast Swing $\text{♩} = 140$ **61**

Copyright © 2022 Jalen Publishing. All Rights Reserved.

Jalen Marching Band
Baritone
Medium Swing ♩ = 120

A Tribute To The Blues

Arranged by Steve Barnett

ff

Fast Swing ♩ = 146

13

2

25

f

Straight

fp < f

ff

Swing

37

f

3

fp < f

48

ff

fp < mp

cresc.

Slow Swing ♩ = 88

55

ff

3

Fast Swing ♩ = 140

61

3

Copyright © 2022 Jalen Publishing. All Rights Reserved.

Jalen Marching Band
Baritone
Medium Swing ♩ = 120

A Tribute To The Blues

Arranged by Steve Barnett

ff

Fast Swing ♩ = 146

13

2

25

f

Straight

fp < f

ff

Swing

37

f

3

fp < f

48

ff

fp < mp

cresc.

Slow Swing ♩ = 88

55

ff

3

Fast Swing ♩ = 140

61

3

Copyright © 2022 Jalen Publishing. All Rights Reserved.

Low Brass 1

"(I'M)possible"

arr. by Craig Andrew Fitzpatrick
(ASCAP)

Introduction: "Your Song"
with motion ♩ = 130

Part 1: "Impossible is Possible"
slightly faster ♩ = 144

Part 2: "Story of My Life / Your Song"
slight slower $\text{♩} = 130$

W even faster! ♩ = 160

ff *ffp*

X

236 237 238 239 240 241 242 243

ff *ff* **3**

Low Brass 2

"(I'M)possible"

arr. by Craig Andrew Fitzpatrick
(ASCAP)

Introduction: "Your Song"
with motion $\text{♩} = 130$

Part 1: "Impossible is Possible"
slightly faster $\text{♩} = 144$

Part 2: "Story of My Life / Your Song"
slight slower $\text{♩} = 130$

N 146 147 148 149 150 151 152

mf

O 156 157 **P** 159 160 161 162 163 164 165

mf ff ffp

166 167 168 169 170 171 172 173 174 175

ff ffp ff fff

slower ♩ = 92 Moderately ♩ = 108

Q 8 **R** 12 **S** 4 200 201 202 203

f

204 **T** 206 207 208 209 210 211 212

ff ffp < ff ffp <

accel. 214 215 216 faster ♩ = 140 **V** 222 223 accel. 224 225

mf ff

226 227 228 **W** even faster! ♩ = 160 230 231 232 233 234

ff ffp

X 236 237 238 239 240 241 242 243 3

ff ff

Low Brass 3

"(I'M)possible"

arr. by Craig Andrew Fitzpatrick
(ASCAP)

Introduction: "Your Song"
with motion ♩ = 130

5 **A** 8 **B** 9

C 23 24 25 26 27 **D** 28 29 30 31 32

f *ff*

33 34 35 36 37 38 39 **2**

ff

Part 1: "Impossible is Possible"
slightly faster ♩ = 144

E 16 **F** 16 **G** 74 75 76 77 78 79 80

mf *mf* *f*

81 **H** 82 83 84 85 86 87

88 89 90 **I** 91 92 93 94 95 96 97 98

ff *ffp* *ff* *ffp*

99 100 101 102 103 104 105 106

ff

107 108 109 110 **2**

ff

Part 2: "Story of My Life / Your Song"
slight slower ♩ = 130

J 8 **K** 8 **L** 8

Low Brass 3

M 8 **N** 145 146 147 148 149 150 151 152
mf

O 3 156 157 **P** 158 159 160 161 162 163 164 165
mf *ff* *ffp*

166 167 168 169 170 171 172 173 174 175
ff *ffp* *ff* *fff*

slower ♩ = 92 Moderately ♩ = 108
Q 8 **R** 12 **S** 8 204
f

T 205 206 207 208 209 210 211 212
ff *ffp* *ff* *ffp*

U accel. 213 214 215 216 faster ♩ = 140 4
mf

V 221 222 223 accel. 224 225 226 227 228
ff

W even faster! ♩ = 160 229 230 231 232 233 234
ff *ffp*

X 235 236 237 238 239 240 241 242 243 3
ff *ff*