

The Five-Minute Warm-Up for Winds

a daily routine for developing tone, tuning, technique, and musicianship

Trumpet in B \flat

Todd Marchand (ASCAP)

1 ♩ = 120

9 2 *f* *mf*

19

28 2 *f* *mf*

38

47 4 *mf* *cresc.* *f* *mf*

56

65 *mf* *cresc.* *f*

74 5 *mf*

81

©2015 Todd Marchand | ConSpiritoMusic.com

8 copies sold to MICHAEL POND-JONES by J. W Pepper & Son Inc. on Jun 6, 2023

6

88

94

100

107

113

8

119

9

127

139

148

mf *cresc.* *f* *mf*

f *mf*

f *dim.* *mf* *dim.* *mp* *dim.*

p

Championship Chorales

from Bach, Beethoven, Chopin, Mahler & R. Strauss

$\text{♩} = 72$ Bach: Chorale Prelude #26

1 *mf*

7

Soft Ending

Big Ending

ff

$\text{♩} = 72$ Beethoven: Pathetique Sonata (Op. 13), Adagio Cantabile

14 *mp* *f* *mp* *mf* *p*

Chopin: Preludes (Op. 28) #4 - Largo

23 *mp*

32

rit.

Championship Chorales - Trumpet in B \flat 1 - pg. 2

Mahler: Symphony No. 5 - Adagietto

39 *p* *mp*

48

45 *mf*

51 *ff* *mp*

$\text{♩} = 72$ Strauss (Richard): Also Sprach Zarathustra

56 *p* *mf*

60

62 *f*

64

rit.

68 *ff* *molto rit.!*

$\text{♩} = 72$ Bach: Chorale Prelude #26

1 *mf* Soft Ending Big Ending Div. *ff*

Beethoven: Pathetique Sonata (Op. 13), Adagio Cantabile

Unis. $\text{♩} = 72$ Div. Unis.

14 *mp* *f* *mp* *mf* *p*

Chopin: Preludes (Op. 28) #4 - Largo

Div. Unis. *rit.*

23 *mp* 32 Unis. *rit.*

Championship Chorales - Trumpet in B \flat 2 - pg. 2

Mahler: Symphony No. 5 - Adagietto

39 *p* *mp* 48 47 *mf* *ff* *mp*

$\text{♩} = 72$ Strauss (Richard): Also Sprach Zarathustra

56 *p* 60 *mf* 64 *f* 68 *ff* *rit.* *molto rit.!*

National Anthem

for Daniel J. Perrino

Trumpet in Bb 1

Francis Scott Key
arr. Thomas Birkner

With spirit $\text{♩} = 105$

National Emblem

for Ralph Schlesinger

Trumpet in Bb 1

E. E. Bagley
arr. Thomas Birkner

$\text{♩} = 132$ Trio

National Anthem

for Daniel J. Perrino

Trumpet in Bb 2

Francis Scott Key
arr. Thomas Birkner

With spirit $\text{♩} = 104$

National Emblem

for Ralph Schlesinger

Trumpet in Bb 2

E. E. Bagley
arr. Thomas Birkner

$\text{♩} = 122$

Trio

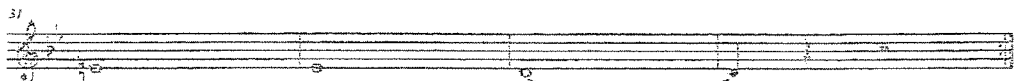
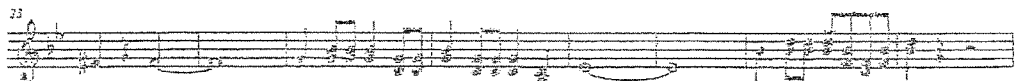
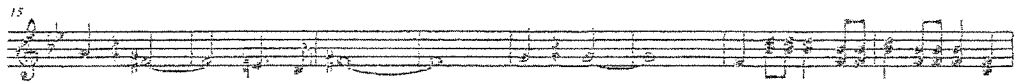
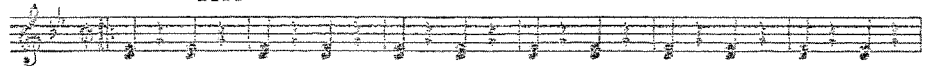

Hail West Virginia
School Song
Belleville Township High School West

Trumpet in Bb 1

Earl Miller, Ed McWorther
arr. Thomas Birkner

♩ = 144

11
22
33
44
55
66

Notre Dame Victory March
Fight Song
Belleville Township High School West
for Leroy Kirsch

Trumpet in Bb 1

John F. Shea, Rev. Michael J. Shea
arr. Thomas Birkner

19
31
41

Hall West Virginia
School Song
Belleville Township High School West

Trumpet in Bb 1

Earl Miller, Ed McWorther
arr. Thomas Birkner

$d=111$

Notre Dame Victory March
Fight Song
Belleville Township High School West
for Leroy Kirsch

Trumpet in Bb 2

John F. Shea, Rev. Michael J. Shea
arr. Thomas Birkner

Jalen Marching Band
Trumpet 1

A Tribute To The Blues

Arranged by Steve Barnett

Medium Swing $\text{♩} = 120$

ff

Fast Swing $\text{♩} = 146$ [13]

[25] *Opt. 8va* *Loco* Straight Swing *ff*

[37] *f* *fp* *f* *fp* *f* *ff* Straight

[48] *fp* *f* *ff* Slow Swing $\text{♩} = 88$ [55]

Fast Swing $\text{♩} = 140$ [61]

Copyright © 2022 Jalen Publishing. All Rights Reserved.

Jalen Marching Band
Trumpet 1

A Tribute To The Blues

Arranged by Steve Barnett

Medium Swing $\text{♩} = 120$

ff

Fast Swing $\text{♩} = 146$ [13]

[25] *Opt. 8va* *Loco* Straight Swing *ff*

[37] *f* *fp* *f* *fp* *f* *ff* Straight

[48] *fp* *f* *ff* Slow Swing $\text{♩} = 88$ [55]

Fast Swing $\text{♩} = 140$ [61]

Copyright © 2022 Jalen Publishing. All Rights Reserved.

Jalen Marching Band
Trumpet 2

A Tribute To The Blues

Arranged by Steve Barnett

Medium Swing $\text{♩} = 120$

ff *fp* < *ff*

Fast Swing $\text{♩} = 146$ [13]

[25] *Opt. 8va* *Swing* *fp* *Loco* *Straight* *ff*

[37]

[48] *f* *fp* *f* *ff* *Straight* *ff* *fp* *f*

Slow Swing $\text{♩} = 88$ [55]

Fast Swing $\text{♩} = 140$ [61]

Copyright © 2022 Jalen Publishing. All Rights Reserved.

Jalen Marching Band
Trumpet 2

A Tribute To The Blues

Arranged by Steve Barnett

Medium Swing $\text{♩} = 120$

ff *fp* < *ff*

Fast Swing $\text{♩} = 146$ [13]

[25] *Opt. 8va* *Swing* *fp* *Loco* *Straight* *ff*

[37]

[48] *f* *fp* *f* *ff* *Straight* *ff* *fp* *f*

Slow Swing $\text{♩} = 88$ [55]

Fast Swing $\text{♩} = 140$ [61]

Copyright © 2022 Jalen Publishing. All Rights Reserved.

Jalen Marching Band
Trumpet 3
Medium Swing ♩ = 120

A Tribute To The Blues

Arranged by Steve Barnett

ff

Fast Swing ♩ = 146

13

fp < ff

25

Opt. 8va

f

fp

Swing

37

Loco

Straight

ff

2

3

ff

ff

48

mf

cresc.

ff

Slow Swing ♩ = 88

55

Fast Swing ♩ = 140

61

Copyright © 2022 Jalen Publishing. All Rights Reserved.

Jalen Marching Band
Trumpet 3
Medium Swing ♩ = 120

A Tribute To The Blues

Arranged by Steve Barnett

ff

Fast Swing ♩ = 146

13

fp < ff

25

Opt. 8va

f

fp

Swing

37

Loco

Straight

ff

2

3

ff

ff

48

mf

cresc.

ff

Slow Swing ♩ = 88

55

Fast Swing ♩ = 140

61

Copyright © 2022 Jalen Publishing. All Rights Reserved.

Trumpet in B \flat 1

"(I'M)possible"

Introduction: "Your Song"
with motion $\text{♩} = 130$

arr. by Craig Andrew Fitzpatrick
(ASCAP)

5 A 8 B 9 C 24 25 26 27

D 29 30 31 32 33 34 35

Part 1: "Impossible is Possible"
slightly faster $\text{♩} = 144$

36 37 38 39 2 E 16

F 16 G 3 77 78 3

H 3 85 86 87 88 89 90

I 92 93 94 95 96 97 98 99 100

101 102 103 104 105 106 107 108

Part 2: "Story of My Life / Your Song"
slight slower $\text{♩} = 130$

109 110 2 J 8 K 8

L 8 M 8

N 146 147 148 149 150 151 152
mf *mf*

O 157 **P** 159 160 161 162 163 164
f *ff* *ffp*

165 166 167 168 169 170
ff *ffp*

171 172 173 174 175 **Q** slower ♩ = 92 8

R Moderately ♩ = 108 12 **S** 8 204
f

T 206 207 208 209 210 211 212
ff *ffp* *ff* *ffp*

U accel. 214 215 216 faster ♩ = 140 4
f *ffp*

V 222 223 accel. 224 225 226 227 228
ff *ffp* *ff*

W even faster! ♩ = 160 230 231 232 233 234
ff *ffp*

X 236 237 238 239 240 241 242 243 3
ff *ff*

Trumpet in B \flat 2, 3

"(I'M)possible"

Introduction: "Your Song"
with motion $\text{♩} = 130$

arr. by Craig Andrew Fitzpatrick
(ASCAP)

Part 1: "Impossible is Possible"
slightly faster $\text{♩} = 144$

Part 2: "Story of My Life / Your Song"
slight slower $\text{♩} = 130$

N 146 147 148 149 150 151 152
mf

O 157 **P** 159 160 161 162 163 164
f *ff* *ffp*

165 166 167 168 169 170 171 172 173
ff *ffp* *ff*

174 175 **Q** slower ♩ = 92 8 **R** Moderately ♩ = 108 12

S 8 **T** 204 206 207 208
f *ff* *ffp*

209 210 211 212 **U** 214 215 216
ff *ffp* *f* *ffp* *accel.*

faster ♩ = 140 **V** 222 223 224 225 226 227 228
ff *ffp* *ff* *accel.*

W even faster! ♩ = 160 230 231 232 233 234
ff *ffp*

X 236 237 238 239 240 241 242 243 3
ff *ff*