

BELLEVILLE TOWNSHIP HIGH SCHOOL WEST

Instrumental Music

Marching Maroons
Pregame. Warmup. Production.
2025 - 2026
Baritone Saxophone

E♭ Baritone Saxophone Fingering Chart

A	A♯ B♭	B	C	C♯ D♭	D	D♯ E♭	E

F	F♯ G♭	G	G♯ A♭	A	A♯ B♭		

B	C	C♯ D♭	D	D♯ E♭	E	F

F♯ G♭	G	G♯ A♭	A	A♯ B♭	B

C	C♯ D♭	D	D♯ E♭	E	F

(Notes on gray background are suggested altissimo fingerings.)

F♯ G♭	G	G♯ A♭	A	A♯ B♭	B	C

Saxophone Maintenance

How to keep things working

A saxophone is an expensive responsibility and will require careful attention to keep it in prime working order. Each student is held responsible for his/her instrument. It is therefore recommended that siblings, friends and even parents without musical training should not attempt to assemble, play or clean the instrument.

NEVER EVER EVER EVER EVER EVER...

1. Get your saxophone wet. Water will damage your pads!
2. Use any product other than cork grease on your instrument!
3. Grab your instrument by the keys. Thin metal bends easily!!!
4. Use hot water to clean your mouthpiece!
5. Set your instrument down with the keys touching the ground!

Daily Care:

1. Remove saxophone from case without squeezing the keys.
2. Always wipe the neck joint with a soft cloth before assembly. Use a small amount of cork grease to the mouthpiece cork
3. Use a gentle back-and-forth motion to twist saxophone together. Don't push the mouthpiece past halfway onto the cork!
4. Do not over-tighten your ligature or screw at that holds the neck in place. This will make it harder to play and can break the screws or strip the ligature!
5. Always swab the instrument when done playing. Reeds must be removed from the mouthpiece. If left on, your mouthpiece and reed can grow mold!!!
6. Always store your saxophone in your case. **Do not put anything else inside your case, this can bend the keys.**

Monthly Care:

1. Check all screws and keys.
2. If any seem loose, take to a music store or teacher. DO NOT try to adjust them yourself. Serious damage can be caused by over/under tightening.

Yearly Care:

It is recommended that you have your instrument inspected by a professional each year. The shop may find adjustments or worn pads that are affecting the optimal performance of your instrument.

If you follow these guidelines your saxophone will last a VERY long time and will sound great the whole time!!!

E♭ Baritone Sax.

WARM UPS FOR MARCHING BAND

Applications of The Breathing Gym

Pilaian & Sheridan
Percussion by Gaglia

Remington 1 (flow study)

(release with a breath)

(etc.)

(etc.)

mp - f

(etc.) (etc.) (etc.) (etc.)

Remington 2 (flow study)

(release with a breath)

mf - f

(etc.) (etc.) (etc.) (etc.)

(etc.) (etc.)

(etc.)

(etc.)

(etc.) (etc.)

©2011 Focus On Music, LLC. All Rights Reserved.

Warning: Unauthorized reproduction of this publication is prohibited by Federal Law and is subject to criminal prosecution.

Cut Line

Warm Ups for Marching Band - E♭ Baritone Sax. - page 2

Soft Touch (technique study)

pp

Shwarmaaaa! (flow study)

mf - f

Red Leather, Yellow Leather (technique study)

(move down chrom. on repeat)

Red Lea-ther, Yel-low Lea-ther Red Lea-ther, Yel-low Lea-ther

Red Lea-ther, Yel-low Lea-ther, Red! Red Lea-ther, Yel-low Lea-ther Red Lea-ther, Yel-low Lea-ther Red Lea-ther, Yel-low Lea-ther, Red!

Tongue Coordination (technique study)

mp - f

Alternative Cut Line

Flex Study 1

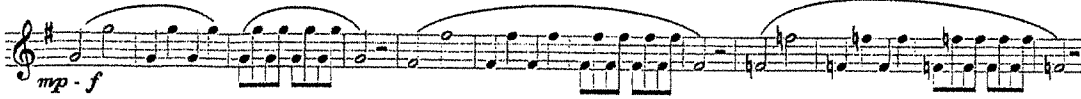

Cut Line

Chorale (flow study)

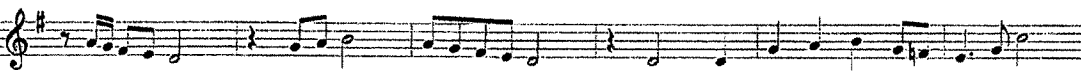

Alternative Cut Line

Jalen Marching Band
Baritone Sax

Championship Chorales

from Bach, Beethoven, Chopin, Mahler & R. Strauss

arr. Dallas C. Burke

$\text{♩} = 72$ Bach: Chorale Prelude #26

$\text{♩} = 72$ Beethoven: Pathetique Sonata (Op. 13), Adagio Cantabile

Chopin: Preludes (Op. 28) #4 - Largo

Championship Chorales - Baritone Sax - pg. 2

Mahler: Symphony No. 5 - Adagietto

$\text{♩} = 72$ Strauss (Richard): Also Sprach Zarathustra

The Five-Minute Warm-Up for Winds

a daily routine for developing tone, tuning, technique, and musicianship

Baritone Sax

Todd Marchand (ASCAP)

1 ♩ = 120

8

17

25

34

43

52

61

69

77

mf

f

mf

f

cresc.

mf

f

mf

©2015 Todd Marchand | ConSpiritoMusic.com

1 copies sold to MICHAEL POND-JONES by J.W. Pepper & Son Inc. on 06/06/2023

84 6

91

97 *mf* *cresc.*

104 7 *f* *mf*

111

117 8 *mf*

124 9 *f* *p* *cresc.*

134 *mp* *cresc.* *mf* *cresc.* *f* *dim.* *mf* *dim.*

143 *mp* *p*

Baritone Sax

RAP HITS

arranged by TOM WALLACE
perc. by TONY McCUTCHEEN

1. LOW

Crunk ♩ = 132

Baritone Saxophone

94

102

110

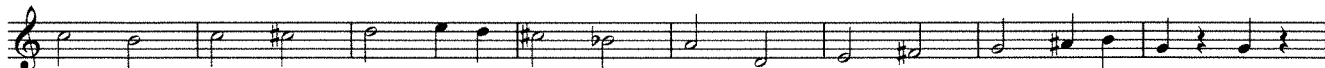

Roll Off 2

Notre Dame

118

122

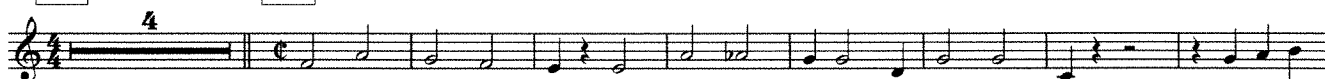

130

138

146

154

162

170

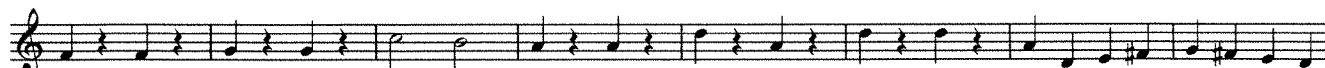

Baritone Saxophone

178

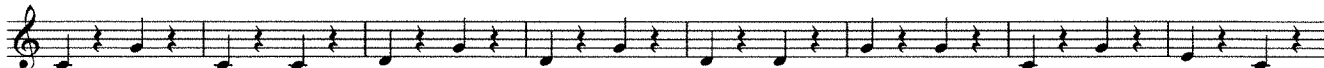

186

Maroon March Cadence

America the Beautiful

194

195

212

218

Battle Hymn of the Republic

229

238

Star-Spangled Banner

253 $\text{♩} = 104$

Maroon March Cadence

289 $\text{♩} = 120$

Baritone Saxophone

National Emblem March

307

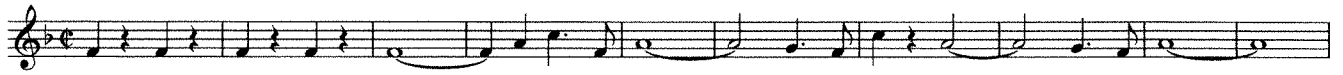

317

326

333

341

351

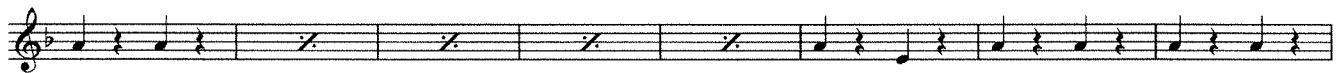

359

367

Baritone Sax

METAMORPHOSIS

MVT 1

Composed by
Ian Grom & John Mapes
www.Box-Six.com
Full Winds Instr.

$\text{♩} = 164$

2 4 4 3 4 2 7

1-2 3-6 7-10 11-13 14-17 18-19 20-26

A

28 29 30 31 32 33 34 35

mf *p* *mf* *p*

B

36 38 39 40

f *p* *ff*

41 42 43 44 45 46

p *mf* *p* *mf* *p* *f*

C

47 48 50 51 52

f *ff* *fp* *ff*

53 54 55 56 57

fff

D **E**

8 8 75 76

58-65 66-73 *p* *f*

Metamorphosis - Mvt 1 - Baritone Sax

77 *ff* *f* *mp* *f* 78 79 80

81 *p* *mf* *p* 82 83 84 85

86 *ff* *p* *fff* 87 88 89 90

6 97 98 **F** 100 101
91-96 *f* *ff*

102 *ff* 103 104 105 106 2
107-108

109 *mp* 110 111 112

113 114 115 116 *fff*

Metamorphosis - Mvt 1 - Baritone Sax

2

117-118

Baritone Sax

METAMORPHOSIS

Mvt 2

Composed by
Ian Grom & John Mapes
www.Box-Six.com
Full Winds Instr.

♩ = 160

Count-Off

2 6 8 8 12
1-2 3-8 9-16 17-24 25-36

G

H 38 39 40
p *mf*

41 42 43 44 3 45-47
p *mf* *f* *ff*

I 49 50 51
ff

52 53 54 55 56 57 58 59
p *ff* *p* rit. ♩ = 122

60 61 62 63 64 65 3 66-68
mf *ff* *fff* ♩ = 85 ♩ = 170

Baritone Sax

METAMORPHOSIS

Mvt 3

Composed by
Ian Grom & John Mapes
www.Box-Six.com
Full Winds Instr.

♩ = 170

m. 65 of mvt 2

J

4 4 2 9 6

1-4 5-8 9-10 11-19 20-25

K

6 4 36 37 38 39

26-31 32-35 mp f

L

41 42 43 44

mp f mp mf

45 46 47 48 49

p f ff

50 51 52 53 3 57

p sub. f ff f

54-56

M

59 60 61 62 63 64 65

ff f > p ff

Metamorphosis - Mvt 3 - Baritone Sax

66 67 68 69

f *mf* *f*

70 71 72 73

mf

74 75 **N** 77 78 79 80

ff *f*

81 82 83 84 85

p *mf* *f* *ff*

O 87 88 89 90 91 92 93 94 95

ff *ff* *p* sub. *ff*

P 11 8

fff 97-107 108-115