

# BELLEVILLE TOWNSHIP HIGH SCHOOL WEST

## Instrumental Music

Marching Maroons  
Pregame. Warmup. Production.  
2025 - 2026  
Trombone & Baritone

# Euphonium B.C. Fingering Chart

(Non Compensating)

Notes on gray background are pedal tones.

A $\sharp$	B $\flat$	B	C	C $\sharp$	D $\flat$	D
Open	1 2 3 4 (lip down)	1 2 3 4	1 3 4	2 3 4		

D $\sharp$	E $\flat$	E	F	F $\sharp$	G $\flat$	G	G $\sharp$	A $\flat$
1 4 or 1 2 4	2 4 or 1 2 3	4 or 1 3	2 3	1 2 or 3	1			

A	A $\sharp$	B $\flat$	B	C	C $\sharp$	D $\flat$	D
2	Open	2 4 or 1 2 3	4 or 1 3	2 3	1 2 or 3		

D $\sharp$	E $\flat$	E	F	F $\sharp$	G $\flat$	G	G $\sharp$	A $\flat$
1	2	Open	2 3	1 2 or 3	1			

A	A $\sharp$	B $\flat$	B	C	C $\sharp$	D $\flat$
2	Open	1 2 or 3	1	2 or 2 3		

D	D $\sharp$	E $\flat$	E	F	F $\sharp$	G $\flat$
Open or 1 2	1	2 or 1 2 3	Open or 4 or 1 3	2 3		

G	G $\sharp$	A $\flat$	A	A $\sharp$	B $\flat$	B	C
1 2 or 3	1	2	Open	1 2	1		

# Trombone Position Chart

Notes on gray background are pedal tones.

	F	F#	Gb	G	G#	Ab	A	A#	Bb
	6	5	4	3	2	1			

	B	C	C#	Db	D	D#	Eb	E	F
	Tb7 (lip down)	T7	T6	Tb4	Tb3	7 or T2	6 or T1		

	F#	Gb	G	G#	Ab	A	A#	Bb	B	C
	5	4 or Tb6	3 or T6	2 or Tb4	1 or Tb3	7 or Tb2	6 or T1			

	C#	Db	D	D#	Eb	E	F	F#	Gb	G
	5	4	3	2 or 7	1 or 6	5	4			

	G#	Ab	A	A#	Bb	B	C	C#	Db
	3 or 7	2 or 6	1 or #5	4 or b7	3 or b6	2 or b5			

	D	D#	Eb	E	F	F#	Gb	G
	1 or b4	3 or #6	2 or #5	1 or #4 or 6	#3 or 5 or 7	#2 or 4 or 6		

	G#	Ab	A	A#	Bb	B	C	D
	3 or 5 or 7	2 or 4 or 6	1 or 3 or 5	2 or 4	3 or b1 or 6	1 or b4		

# Trumpet/Tuba Instrument Maintenance

## How to keep things working

f Baritone E

A brass instrument is an expensive responsibility and will require careful attention to keep it in prime working order. Each student is held responsible for his/her instrument. It is therefore recommended that siblings, friends and even parents without musical training should not attempt to assemble, play or clean the instrument.

### NEVER EVER EVER EVER EVER EVER...

1. Use hot water to clean your instrument!
2. Push or twist your mouthpiece into the lead pipe! It WILL get stuck!
3. Try to "muscle" a valve, valve cap, slide or mouthpiece. Thin metal bends easily!

### Daily Care:

1. Valves need to be lubricated regularly. To do this: (a) unscrew the valve cap and pull the valve about halfway out. (b) apply a few drops of valve oil. (c) twist valve back and forth to spread the oil. (d) push valve back into position and tighten valve cap (NOTE: on most instruments there is a valve guide to help. On others, there is a number engraved in the valve. If you are holding the instrument with the mouthpiece facing you, you should be able to see the number). **DO NOT OVER-TIGHTEN THE VALVE CAP!**
2. If your mouthpiece gets stuck, there is a special "mouthpiece puller". Do not try to pull it off; you can cause serious damage to the instrument. Sometimes a gentle twist is all that is needed to free the mouthpiece.
3. When you are done playing, remove moisture from the inside of the instrument by blowing through the instrument while pressing the water keys. Wipe off the outside of the instrument to remove oil and perspiration from your hands.
4. Always store your instrument in your case. **Do not put anything else inside your case, this can cause damage.**

### Monthly Care:

1. Check all slides to see that they move freely. Lubricate with slide grease if necessary.
2. The inside of your instrument needs to be cleaned regularly. The following page describes this process in detail.

### Yearly Care:

Regular monthly care can eliminate the need for additional yearly care, but music shops can execute a "chemical dip" that will more thoroughly clean out the instrument.

If you follow these guidelines your instrument will last a VERY long time and will sound great the whole time!!!

# Trombone Maintenance

## How to keep things working

A trombone is an expensive responsibility and will require careful attention to keep it in prime working order. Each student is held responsible for his/her instrument. It is therefore recommended that siblings, friends and even parents without musical training should not attempt to assemble, play or clean the instrument.

### NEVER EVER EVER EVER EVER EVER...

1. Use hot water to clean your instrument!
2. Push or twist your mouthpiece into the lead pipe! It WILL get stuck!
3. Try to “muscle” slide or mouthpiece. Thin metal bends easily!

### Daily Care:

1. The smallest bump or dent in the slide can interfere with its proper movement. The precision needed to repair a slide makes it a time consuming and costly activity.  
**BE CAREFUL!!**
2. The main slide needs to be lubricated regularly. Apply a small amount of slide oil or cream (NOT grease) to the inside tubes of the slide before playing. Move the slide in and out to distribute the oil.
3. If your mouthpiece gets stuck, there is a special “mouthpiece puller”. Do not try to pull it off; you can cause serious damage to the instrument. Sometimes a gentle twist is all that is needed to free the mouthpiece.
4. When you are done playing, remove moisture from the inside of the instrument by blowing through the instrument while pressing the water key. Wipe off the outside of the instrument to remove oil and perspiration from your hands.
5. Always store your trombone in your case. ***Do not put anything else inside your case, this can bend the slide!!!***

### Monthly Care:

1. Check the tuning slide to see that it moves freely. Lubricate with slide grease as needed.
2. The inside of your instrument needs to be cleaned regularly. The following page describes this process in detail.

### Yearly Care:

Regular monthly care can eliminate the need for additional yearly care, but music shops can execute a “chemical dip” that will more thoroughly clean out the instrument.

If you follow these guidelines your trombone will last a VERY long time and will sound great the whole time!!!

Trombone

# WARM UPS FOR MARCHING BAND

Applications of The Breathing Gym

Pilafian & Sheridan  
Percussion by Gaglia

## Remington 1 (flow study)

(release with a breath)

(etc.)

(etc.)

*mp - f*

Flex Study 1

mp - f

Flex Study 2

mp - f

Cut Line

Chorale (flex study)

pp - ff

*sfz*

Alternative Cut Line

$\text{♩} = 72$  Bach: Chorale Prelude #26

$\text{♩} = 72$  Beethoven: Pathetique Sonata (Op. 13), Adagio Cantabile

Chopin: Preludes (Op. 28) #4 - Largo

Championship Chorales - Trombone-Baritone 1 - pg. 2

Mahler: Symphony No. 5 - Adagietto

$\text{♩} = 72$  Strauss (Richard): Also Sprach Zarathustra

# The Five-Minute Warm-Up for Winds

a daily routine for developing tone, tuning, technique, and musicianship

Trombone

Todd Marchand (ASCAP)

1 ♩ = 120

mf

8 2 mf f

18 f

26 f

3 mf

43 mf cresc.

52 f mf

61

69 mf cresc. f mf

77

©2015 Todd Marchand | ConSpiritoMusic.com

6 copy sold to MICHAEL POND-JONES by J.W. Pepper & Son Inc. on 06/06/2023

84

90

96

102

109

115

121

130

139

148

6

7

8

9

*f*

*mf*

*cresc.*

*f*

*mf*

*mf*

*f*

*p*

*cresc.*

*mp*

*cresc.*

*mf*

*cresc.*

*f*

*dim.*

*mf*

*dim.*

*mp*

*dim.*

*p*

# The Five-Minute Warm-Up for Winds

a daily routine for developing tone, tuning, technique, and musicianship

Baritone/Euphonium B.C.

Todd Marchand (ASCAP)

1  $\text{♩} = 120$

8

17

25

34

43

52

61

69

77

*mf*

*f*

*mf*

*f*

*mf*

*cresc.*

*f*

*mf*

*cresc.*

©2015 Todd Marchand | ConSpiritoMusic.com

2 copy sold to MICHAEL POND-JONES by J.W. Pepper & Son Inc. on 06/06/2023

84 6

90

96

102 7

*cresc.* *f* *mf*

109

115

121 8

*mf* *f*

130 9

*p* *cresc.* *mp* *cresc.* *mf* *cresc.*

139

*f* *dim.* *mf* *dim.* *mp* *dim.*

148

*p*

# Trombone 2

# RAP HITS

arranged by TOM WALLACE  
perc. by TONY McCUTCHEEN

## 1. LOW

Crunk ♩ = 132

1. LOW 2. YEAH! 3. INDUSTRY BABY

Words and Music by TRAMAR DILLARD, MONTAY HUMPHREY,  
KOREY ROBERSON, HOWARD SIMMONS and T-PAIN

## 2. YEAH!

Hip-hop ♩ = 108

Words and Music by JAMES PHILLIPS, LA MARQUIS JEFFERSON,  
CHRISTOPHER BRIDGES, JONATHAN SMITH and SEAN GARRET

Copyright © 2007 Sony Music Publishing (USA) LLC, Mad On Sunday Music, Top Quality Publishing, Universal Music - Z Songs and Napyyphub Music.  
This arrangement Copyright © 2022 Sony Music Publishing (USA) LLC, Mad On Sunday Music, Top Quality Publishing, Universal Music - Z Songs and Napyyphub Music.  
All Rights on behalf of Sony Music Publishing (USA) LLC, Mad On Sunday Music, and Top Quality Publishing Administered by Sony Music Publishing (USA) LLC, 124 Church Street, Suite 1201, Nashville, TN 37219  
All Rights on behalf of Napyyphub Music Administered by Universal Music - Z Songs International Copyright Secured. All Rights Reserved.  
Reprinted by permission of Hal Leonard LLC.

**YEAH!**  
Copyright © 2001 EMI April Music, Inc., Lakeside Music Publishing Inc., No Control Music, Run-ARMS Music, Me and My Music, Christopher Garrett Publishing, Hiko Swash, Christopher Matthew Music, Tico Music and Reservoir 416  
This arrangement Copyright © 2022 EMI April Music, Inc., Lakeside Music Publishing Inc., No Control Music, Run-ARMS Music, Me and My Music, Christopher Garrett Publishing, Hiko Swash, Christopher Matthew Music, Hiko Music and Reservoir 416  
All Rights on behalf of EMI April Music, Inc., Lakeside Music Publishing Inc., No Control Music, and Run-ARMS Music Administered by Sony Music Publishing (USA) LLC, 124 Church Street, Suite 1201, Nashville, TN 37219  
All Rights on behalf of Me and My Music, Christopher Garrett Publishing, Hiko Swash, Christopher Matthew Music, and Hiko Music Administered by BMG Rights Management (USA) LLC  
All Rights on behalf of Reservoir 416 Administered by Reservoir 416 Music Management, Inc.  
International Copyright Secured. All Rights Reserved.  
Reprinted by permission of Hal Leonard LLC.

# RAP HITS Trombone 2

p. 2

## 3. INDUSTRY BABY

Pop-rap ♩ = 148

Words and Music by MONTERO LAMAR HILL, JACK HARLOW, KANYE OMARI WEST, DAVID BIRAL, DENZEL MICHAEL-AKIL BAPTISTE,  
ROSARIO PETER LENZO IV, NICHOLAS LEE, RAUL IGNACIO CUBINA and MARK WILLIAMS

**INDUSTRY BABY**  
Copyright © 2021 Sony Music Publishing (USA) LLC, Harlem Happening, EMI Blackwood Music, Inc., Thone Gemini Music Publishing Inc., Songs Of Universal, Inc., Atlas Music Group, Sony/ATV Music, KMR Music Strategies LLC, Epic Records Publishing, Warner/Reprise Publishing Corp., Superior Publishing and Mark Williams Publishing Designers  
This arrangement Copyright © 2022 Sony Music Publishing (USA) LLC, Harlem Happening, EMI Blackwood Music, Inc., Thone Gemini Music Publishing Inc., Songs Of Universal, Inc.  
Atlas Music Group, Sony/ATV Music, KMR Music Strategies LLC, Epic Records Publishing, Warner/Reprise Publishing Corp., Superior Publishing and Mark Williams Publishing Designers  
All Rights on behalf of Sony Music Publishing (USA) LLC, Harlem Happening, EMI Blackwood Music, Inc. and Thone Gemini Music Publishing Inc. Administered by Sony Music Publishing (USA) LLC, 124 Church Street, Suite 1201, Nashville, TN 37219  
All Rights on behalf of Atlas Music Group and Sony/ATV Music Administered by Atlas Music Publishing  
All Rights on behalf of EMI Music, Republic of Music and Epic Records Administered by Sony Music Publishing  
All Rights on behalf of Superior Publishing and Mark Williams Publishing Designers Administered by Warner/Reprise Publishing Corp.  
International Copyright Secured. All Rights Reserved.  
Reprinted by permission of Hal Leonard LLC.

Baritone  $\text{B}^1$

# RAP HITS

arranged by TOM WALLACE  
perc. by TONY McCUTCHEN

## 1. LOW

Crunk  $\text{♩} = 132$

1. LOW 2. YEAH! 3. INDUSTRY BABY

Words and Music by TRAMAR DILLARD, MONTAY HUMPHREY,  
KOREY ROBERSON, HOWARD SIMMONS and T-PAIN

## 2. YEAH!

Hip-hop  $\text{♩} = 108$

Words and Music by JAMES PHILLIPS, LA MARQUIS JEFFERSON,  
CHRISTOPHER BRIDGES, JONATHAN SMITH and SEAN GARRET

Copyright © 2007 Sony Music Publishing (US) LLC, Mail On Sunday Music, Top Quality Publishing, Universal Music - Z songs and Nappepub Music.  
This arrangement Copyright © 2022 Sony Music Publishing (US) LLC, Mail On Sunday Music, Top Quality Publishing, Universal Music - Z songs and Nappepub Music.  
All Rights on behalf of Sony Music Publishing (US) LLC, Mail On Sunday Music and Top Quality Publishing Administered by Sony Music Publishing (US) LLC, 121 Church Street, Suite 1201, Nashville, TN 37219  
All Rights on behalf of Nappepub Music Administered by Universal Music - Z songs International Copyright Secured. All Rights Reserved.  
Reprinted by permission of EMI Records LLC.

Copyright © 2001 EMI April Music, Inc., Ludlow Music Publishing Inc., Air Control Music, Beagamba Music, Me and Mya Music, Christopher Garrett Publishing, Hito Swahly, Channing Mathew Music, Hito Music and Records E9  
This arrangement Copyright © 2022 EMI April Music, Inc., Ludlow Music Publishing Inc., Air Control Music, Beagamba Music, Me and Mya Music, Christopher Garrett Publishing, Hito Swahly, Channing Mathew Music, Hito Music and Records 416  
All Rights on behalf of EMI April Music, Inc., Ludlow Music Publishing Inc., Air Control Music and Beagamba Music Administered by Sony Music Publishing (US) LLC, 121 Church Street, Suite 1201, Nashville, TN 37219  
All Rights on behalf of Me and Mya Music, Christopher Garrett Publishing, Hito Swahly, Channing Mathew Music and Hito Music Administered by Hito Music Management (US) LLC  
All Rights on behalf of Hito Music Management, Inc. International Copyright Secured. All Rights Reserved.  
Reprinted by permission of EMI Records LLC.

# RAP HITS

Baritone  $\text{B}^1$

## 3. INDUSTRY BABY

Pop-rap  $\text{♩} = 148$

Words and Music by MONTERO LAMAR HILL, JACK HARLOW, KANYE OMARI WEST, DAVID BIRAL, DENZEL MICHAEL AKIL BAPTISTE,  
ROSARIO PETER LENZO IV, NICHOLAS LEE, RAUL IGNACIO CUBINA and MARK WILLIAMS

INDUSTRY BABY  
Copyright © 2021 Sony Music Publishing (US) LLC, Harlow Happenings, KMI Blackwood Music Inc., Please Give My Publishing Inc., Songs Of Universal, Inc., Atlas Music Group, BurnWhistle, KMR Music Royalties II SCIP, Ric Vella Publishing, Warner-Tamerlane Publishing Corp., Superreal Publishing and Mark Williams Publishing Design  
This arrangement copyright © 2022 Sony Music Publishing (US) LLC, Harlow Happenings, KMI Blackwood Music Inc., Please Give My Publishing Inc., Songs Of Universal, Inc., Atlas Music Group, BurnWhistle, KMR Music Royalties II SCIP, Ric Vella Publishing, Warner-Tamerlane Publishing Corp., Superreal Publishing and Mark Williams Publishing Design  
All Rights on behalf of Sony Music Publishing (US) LLC, Harlow Happenings, KMI Blackwood Music Inc. and Please Give My Publishing Inc. Administered by Sony Music Publishing (US) LLC, 121 Church Street, Suite 1201, Nashville, TN 37219  
All Rights on behalf of Atlas Music Group and BurnWhistle Administered by Atlas Music Publishing  
All Rights on behalf of KMR Music Royalties II SCIP and Ric Vella Publishing Administered by Warner-Tamerlane Publishing Corp. © Kobalt Music Publishing  
All Rights on behalf of Superreal Publishing and Mark Williams Publishing Design Administered by Warner-Tamerlane Publishing Corp.  
International Copyright Secured. All Rights Reserved.  
Reprinted by permission of EMI Records LLC.

# Belleville West Pregame 2024

Dedicated to the Belleville West Students

Lots of people wrote it,  
Hassall arranged it.  
McGraw wrote the percussion

♩ = 120

Maroon March Cadence

Purple Majesty

17

18

*ff*

27

31

*mf* *ff*

Roll Off 1

Fight Song

42

46

4

54

62

70

78

86

Low Brass BC 1

178

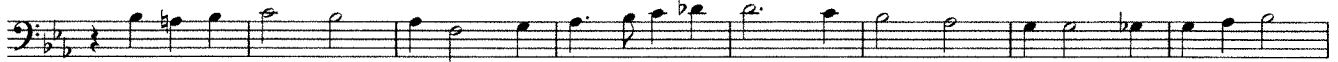

186

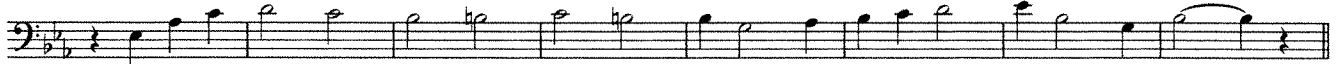

194

Maroon March Cadence

195

America the Beautiful

212

218

Battle Hymn of the Republic

229

238

Star-Spangled Banner

253  $\text{♩} = 104$

3

Maroon March Cadence

289

$\text{♩} = 120$

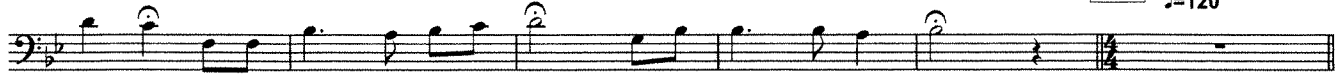

Low Brass BC 1

National Emblem March

307

17

317

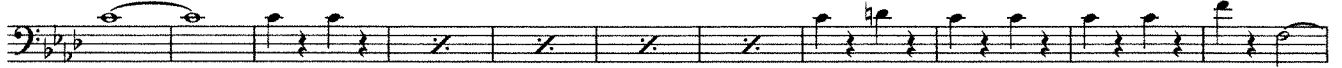

326

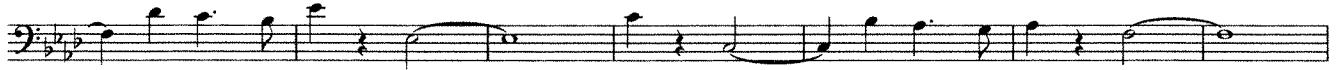

333

341

351

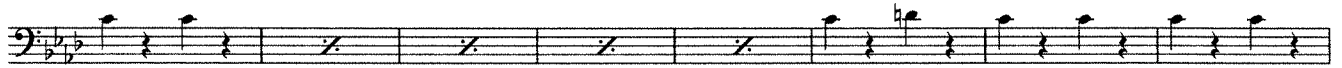

359

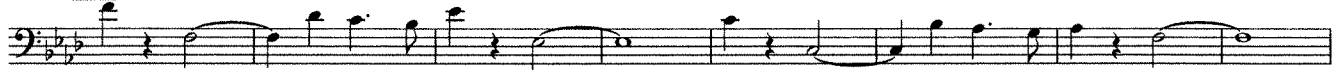

367

# Belleville West Pregame 2024

Dedicated to the Belleville West Students

Lots of people wrote it,  
Hassall arranged it.  
McGraw wrote the percussion

♩ = 120

Maroon March Cadence

Purple Majesty

17 18

*ff*

27 31

*mf* *ff*

Roll Off 1 Fight Song

42 46

4

54

62

70

78

86

94

Low Brass BC 2

186

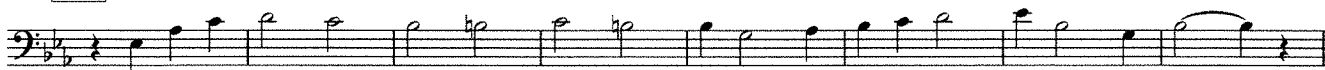

194

Maroon March Cadence

195

America the Beautiful

212

218

Battle Hymn of the Republic

229

238

Star-Spangled Banner

253  $\text{♩} = 104$

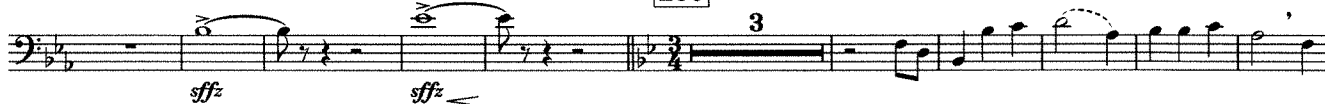

Maroon March Cadence

289  $\text{♩} = 120$

Low Brass BC 2

National Emblem March

307

317

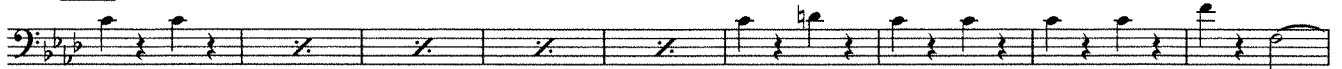

326

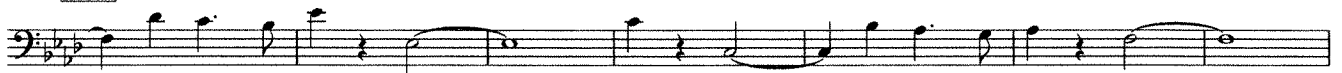

333

341

351

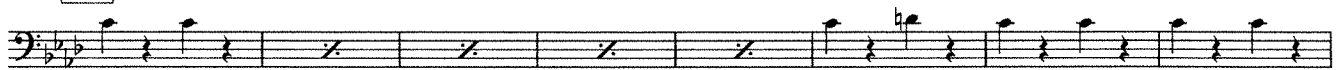

359

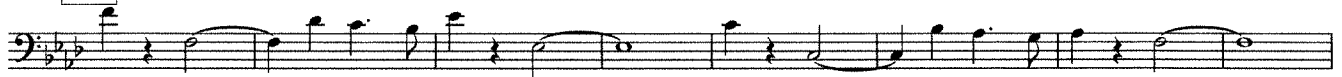

367

# Belleville West Pregame 2024

Dedicated to the Belleville West Students

Lots of people wrote it,  
Hassall arranged it.  
McGraw wrote the percussion

♩ = 120

Maroon March Cadence

Purple Majesty

18

17

27

31

Roll Off 1

Fight Song

42

46

4

54

62

70

78

86

178

186

194

Maroon March Cadence

195

17

America the Beautiful

212

218

Battle Hymn of the Republic

229

238

Star-Spangled Banner

253 ♩=104

3

Maroon March Cadence

289 ♩=120

National Emblem March

307

Low Brass 1

# METAMORPHOSIS

## MVT 1

Composed by  
Ian Grom & John Mapes  
www.Box-Six.com  
Full Winds Instr.

$\text{♩} = 164$

2 4 4 3 4 2 7

1-2 3-6 7-10 11-13 14-17 18-19 20-26

**A**

28 29 30 31 32 33 34 35 36

*p* *mf* *p* *mf* *p*

**B**

38 39 40 41 42 43 44

*mf* *p* *mf* *p* *mf*

45 46 47 48

*p* *f* *f*

**C**

50 51 52

*ff* *fp* *ff*

53 54 55 56 57

*fff*

**D**

8 66 67 68 69

58-65 *p* *mf* *p* *mf*

# Metamorphosis - Mvt 1 - Low Brass 1

70 *p* 71 *f* 72 *p* 73 **E** 6 75-80

81 *p* 82 *mf* 83 *mf* 84 *p*

85 *ff* 86 *ff* 87 *ff* 88 *ff*

89 *p* 90 *fff* 6 97 *mp* 98 *mp*

**F** 100 *ff* 101 *ff* 102 103 *ff* 104 *ff*

105 *mp* 106 *mp* 2 107-108 *mp* 109 *f* 110 *f*

111 *ff* 112 *ff* 113 *ff* 114 *ff* 115 *ff* 3 116-118

Low Brass 1

# METAMORPHOSIS

## MVT 2

Composed by  
Ian Grom & John Mapes  
www.Box-Six.com  
Full Winds Instr.

♩ = 160

Count-Off

2 6 8 8 12

1-2 3-8 9-16 17-24 25-36

**G**

**H**

38 39 40

*p* *mf*

41 42 43 44 3

*p* *mf* *f* *ff* 45-47

**I**

49 50 51 52 53

*ff* *p*

rit. ... ♩ = 122

54 55 56 57 58

*ff* *p*

♩ = 85 ♩ = 170

59 60 61 62 63 64 65 3

*mp* *ff* *fff* 66-68

Low Brass 1

# METAMORPHOSIS

## Mvt 3

Composed by  
Ian Grom & John Mapes  
www.Box-Six.com  
Full Winds Instr.

♩ = 170  
m. 65 of mvt 2

**J**

4 4 2 9 6

1-4 5-8 9-10 11-19 20-25

**K**

6 4 36 37 38 39

26-31 32-35

*mp* *f*

**L**

41 42 43 44

*mp* *mf*

45 46 47 48 49

*p* *f* *ff*

50 51 52 53 3 57

*p sub.* *f* *ff* 54-56 *f*

**M**

59 60 61 62 63 64 65

*ff* *f > p* *ff*

# Metamorphosis - Mvt 3 - Low Brass 1

66 67 68 69 70 71 72

*f* *p* *mf* *p*

73 74 75 77

*f* *ff* *f*

N

78 79 80 81 split evenly 82 83

*f* *ff* *f*

O

84 85 87 88 89

*p* *mf* *mf* *f* *ff* *ff*

90 91 92 93 94 95

*p sub.* *ff*

P

*fff*

11 8

97-107 108-115

Low Brass 2

# METAMORPHOSIS

## MVT 1

Composed by  
Ian Grom & John Mapes  
www.Box-Six.com  
Full Winds Instr.

♩ = 164

2      4      4      3      4      2      7

1-2      3-6      7-10      11-13      14-17      18-19      20-26

**A**

28      29      30      31      32      33      34      35      36

*p*      *mf*      *p*      *mf*      *p*

**B**

38      39      40      41      42      43      44

*mf*      *p*      *mf*      *p*      *mf*

45      46      47      48

*p*      *f*      *f*

**C**

50      51      52

*ff*      *fp*      *ff*

53      54      55      56      57

*fff*

**D**

8      66      67      68      69

*p*      *mf*      *p*      *mf*

58-65

# Metamorphosis - Mvt 1 - Low Brass 2

70 *p* 71 72 *f* 73 *p* **E** 6 75-80

81 *p* 82 1. 83 *mf* unis. 84 *p*

85 86 87 88 *ff*

89 *p* 90 *fff* 6 91-96 97 98 *mp*

**F** 100 101 102 103 104 *ff*

105 106 2 107-108 109 *mp* 110 *f*

111 *ff* 112 113 114 115 *fff* 2 116-117

118

Low Brass 2

# METAMORPHOSIS

## MVT 2

Composed by  
Ian Grom & John Mapes  
www.Box-Six.com  
Full Winds Instr.

♩ = 160

Count-Off

2 6 8 8 12

1-2 3-8 9-16 17-24 25-36

**G**

**H**

38 39 40

*p* *mf*

41 42 43 44 3 45-47

*p* *mf* *f* *ff*

**I**

49 50 51 52 53

*ff* *p*

rit. . . . . ♩ = 122

54 55 56 57 58

*ff* *p*

♩ = 85 ♩ = 170

59 60 61 62 63 64 65 3 66-68

*mf* *ff* *fff*

Low Brass 2

# METAMORPHOSIS

## Mvt 3

Composed by  
Ian Grom & John Mapes  
www.Box-Six.com  
Full Winds Instr.

♩ = 170

m. 65 of mvt 2

**J**

4 4 2 9 6

1-4 5-8 9-10 11-19 20-25

**K**

6 4 36 37 38 39

26-31 32-35 mp f

**L**

41 42 43 44

mp mf

45 46 47 48 49

p f ff

50 51 52 53 3 57

p sub. f ff f

54-56

**M**

59 60 61 62 63 64 65

ff f > p ff

# Metamorphosis - Mvt 3 - Low Brass 2

66 67 68 69 70 71 72

*f* *p* *mf* *p*

73 74 75 77

N

*f* *ff* *f*

78 79 split evenly 80 81 82 83

84 85 87 88 89

O

*p* *mf* *mf* *f* *ff* *ff*

90 91 92 93 94 95

*p* sub. *ff*

P

11 8

*fff* 97-107 108-115

Low Brass 3

# METAMORPHOSIS

## MVT 1

Composed by  
Ian Grom & John Mapes  
www.Box-Six.com  
Full Winds Instr.

$\text{♩} = 164$

2 4 4 3 4 2 7

1-2 3-6 7-10 11-13 14-17 18-19 20-26

**A**

28 29 30 31 32 33 34 35 36

*p* *mf* *p* *mf* *p*

**B**

38 39 40 41 42 43 44

*mf* *p* *mf* *p* *p* *mf* *p*

45 46 47 48

*p* *f* *f*

**C**

50 51 52

*ff* *fp* *ff*

53 54 55 56 57

*fff*

**D**

8 66 67 68 69

58-65 *p* *mf* *p* *mf*

# Metamorphosis - Mvt 1 - Low Brass 3

70 71 72 73 **E** 6  
*p* *f* *p* 75-80

81 82 83 unis. 84  
*p* *mf* *p*

85 86 87 88  
*ff*

89 90 6 97 98  
*p* *fff* 91-96 *mp*

**F** 100 101 102 103 104  
*ff* *ff*

105 106 2 109 110  
107-108 *mp* *f*

111 112 113 114 115 3  
*ff* *fff* 116-118

Low Brass 3

# METAMORPHOSIS

## Mvt 2

Composed by  
Ian Grom & John Mapes  
www.Box-Six.com  
Full Winds Instr.

♩ = 160  
Count-Off

2 6 8 8 12

1-2 3-8 9-16 17-24 25-36

**G**

**H**

38 39 40

*p* *mf*

41 42 43 44 3 45-47

*p* *mf* *f* *ff*

**I**

49 50 51 52 53

*ff* *p*

rit. . . . . ♩ = 122

54 55 56 57 58

*ff* *p*

♩ = 85 ♩ = 170

59 60 61 62 63 64 65 3 66-68

*mf* *ff* *fff*

Low Brass 3

# METAMORPHOSIS

## Mvt 3

Composed by  
Ian Grom & John Mapes  
www.Box-Six.com  
Full Winds Instr.

♩ = 170

m. 65 of mvt 2

**J**

**K**

**L**

**M**

# Metamorphosis - Mvt 3 - Low Brass 3

66 67 68 69 70 71 72

*f* *p* *mf* *p*

73 74 75 77

N

*f* *ff* *f*

78 79 80 81 82 83

84 85 87 88 89

O

*p* *mf* *mf* *f* *ff* *ff*

90 91 92 93 94 95

*p* sub. *ff*

P

11 8

*fff* 97-107 108-115