

Clarinet in B $\flat$  3

# Contretanze

Mvt. 1, K. 462

Wolfgang Amadeus Mozart  
Arranged by Alan Gregory

Moderato

9

17

25

Clarinet in B $\flat$  3

# Contretanze

#2, K. 462

Wolfgang Amadeus Mozart

Arranged by Alan Gregory

Moderato

9

2

*p* *cresc.* *f*

17

2

*p* *f* *p*

25

2

*p* *cresc.* *f*

Clarinet in B $\flat$  3

# 6 Contretanze

#3, K. 462

Wolfgang Amadeus Mozart

Arranged by Alan Gregory

Moderato

*f*

9

13

17

*p*

*f*

Clarinet in B $\flat$  3

# 6 Contretanze

#5, K. 462

Wolfgang Amadeus Mozart  
Arranged by Alan Gregory

Moderato

9

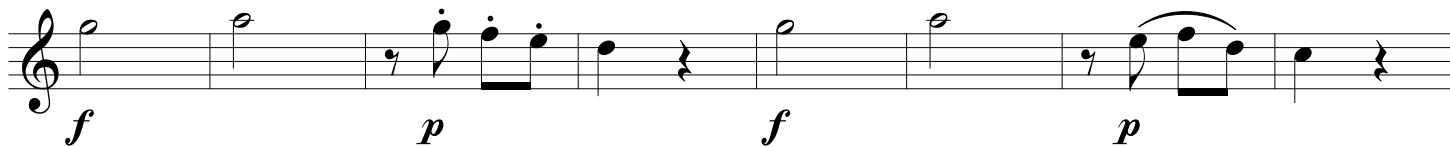

17

Clarinet in B $\flat$  3

# 6 Contretanze

#6, K. 462

Wolfgang Amadeus Mozart  
Arranged by Alan Gregory

Moderato

9

17

25

*f*

*p*

*f*

*f*