

CORN BREAD

TRUMPET I

By LEE MORGAN
Arranged by MARK TAYLOR

(SOUL JAZZ)

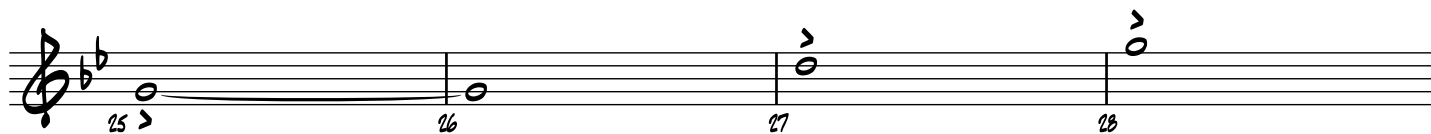
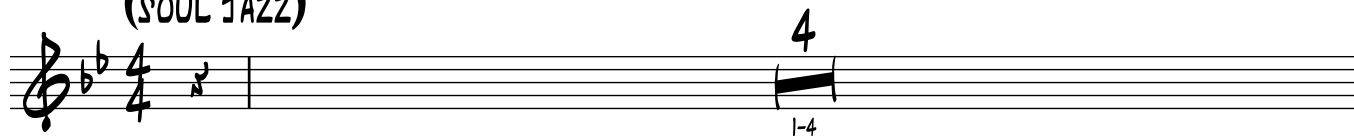

TRUMPET I

(29) (OPEN FOR SOLOS - BACKGROUNDS ON CUE)

(SOLO 1ST TIME- AD LIB. OR AS WRITTEN)

