

Suite from

Hamilton

Featuring You'll Be Back, Helpless, My Shot, Dear Theodosia, It's Quiet Uptown and One Last Time

VIOLIN II

Words and music by Lin-Manuel Miranda

Arranged by Jerry Brubaker

"You'll Be Back"
Moderato "Swing 8ths"

1 *mf* 13 *pizz. div.* 21 *arco* *mf* 29 *f a tempo* 32

"Helpless"
Light, with a bounce "Straight 8ths"

39 *mp* *f* 48 *mp* 53

"My Shot"
Moderate Rock

56 *f* 64

This Arrangement © 2017 5000 BROADWAY MUSIC, UNIVERSAL MUSIC - CAREERS obo itself and P. NOID PUBLISHING,
UNIVERSAL MUSIC - MGB SONGS obo itself and JUVENILE HELL, EMI APRIL MUSIC INC.,
BIG POPPA MUSIC, JUSTIN COMBS PUBLISHING COMPANY INC., SONGS OF LASTRADA,
RUBBER BAND MUSIC, BMG PLATINUM SONGS/ R2M MUSIC
All Rights on behalf of 5000 BROADWAY MUSIC Administered by WB MUSIC CORP.
All Rights Reserved including Public Performance

VIOLIN II - 2

64

70

"Dear Theodosia"
Allegretto

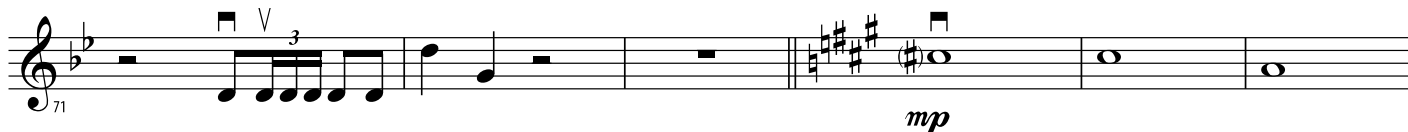

82

95

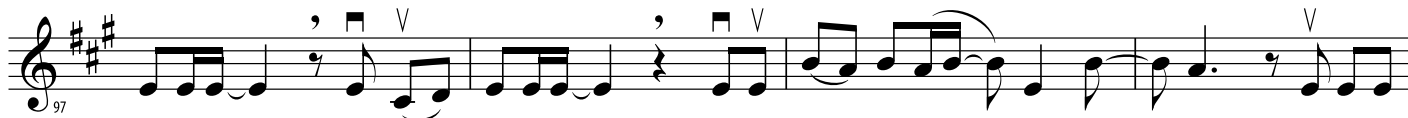
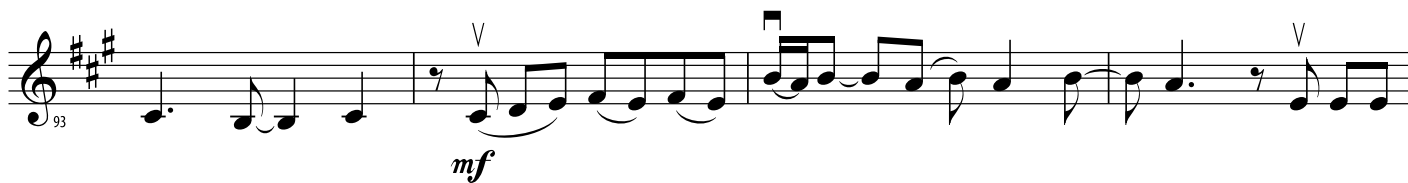

103

"It's Quiet Uptown"
Adagio

VIOLIN II - 3

