

REED 1
Alto Sax

Jazz at Lincoln Center Library - Essentially Ellington
SEPIA PANORAMA

Composed by Duke Ellington
Transcribed by David Berger

Medium Swing ♩ = 112 **A**

B

C

D **E**

8 12

F **G**

12 8

H

mp

f 3 3

I

3 3 3 3

2 3

3 3 3 2 *mf*

REED 2
Alto Sax

Jazz at Lincoln Center Library - Essentially Ellington
SEPIA PANORAMA

Composed by Duke Ellington
Transcribed by David Berger

Medium Swing ♩ = 112 **A**

B

C

D **E**

8 12

F **G**

12 8

H

mp

f 3 3

I

3 3 3 3

2 3

3 3 3 2 *mf*

REED 3
Tenor Sax

Jazz at Lincoln Center Library - Essentially Ellington

SEPIA PANORAMA

Composed by Duke Ellington
Transcribed by David Berger

Medium Swing ♩ = 112 **A**

B

C

D **E**

8 12

F **G**

12 8

H

mp

f 3 3

I

3 3 3 3

2 3

3 3 3 2 *mf*

REED 4
Tenor Sax

Jazz at Lincoln Center Library - Essentially Ellington

SEPIA PANORAMA

Composed by Duke Ellington
Transcribed by David Berger

Medium Swing ♩ = 112 A

B

C

D

E

F Solo
C F C C7

mf

F7 F#o C

f

Dm7 G7 C tr tr^b tr

f

G 8 **H**

mp

f

I

f

2

f

2

mf

REED 5
Baritone Sax

Jazz at Lincoln Center Library - Essentially Ellington

SEPIA PANORAMA

Composed by Duke Ellington
Transcribed by David Berger

Medium Swing ♩ = 112 **A**

B

Section B: Treble clef, key signature of one sharp. Starts with a dynamic marking of *mp*. The staff contains a melodic line with slurs and accents, ending with a double bar line and a repeat sign.

C

Section C: Treble clef, key signature of one sharp. Continuation of the melodic line from section B, ending with a double bar line and a repeat sign.

Solo

D G Bb° Am7 Eb7 Am7 D7 G Bb° Am7 Eb7 Am7 D7

Section D: Treble clef, key signature of one sharp. Starts with a dynamic marking of *f*. The staff contains a melodic line with slurs and accents, corresponding to the chord changes listed above. It ends with a double bar line and a repeat sign.

Section D: Continuation of the melodic line from the first staff, with slurs and accents, ending with a double bar line and a repeat sign.

G D7 G **E** G

Section E: Treble clef, key signature of one sharp. Starts with a dynamic marking of *f*. The staff contains a melodic line with slurs and accents, corresponding to the chord changes listed above. It ends with a double bar line and a repeat sign.

F

11

G G Bb° Am⁷ Eb⁷ Am⁷ D⁷ G Bb°

Solo

f

tr

Am⁷ Eb⁷ Am⁷ D⁷ G G⁷ C C#°

3

G D⁷ G

H

mp

I

f

3 3 3 3 3 3

2

3

2

mf

3 3 3

TRUMPET 1

Jazz at Lincoln Center Library - Essentially Ellington

SEPIA PANORAMA

Composed by Duke Ellington
Transcribed by David Berger

Medium Swing ♩ = 112 **A**

B **C**

D

E

F

12

G

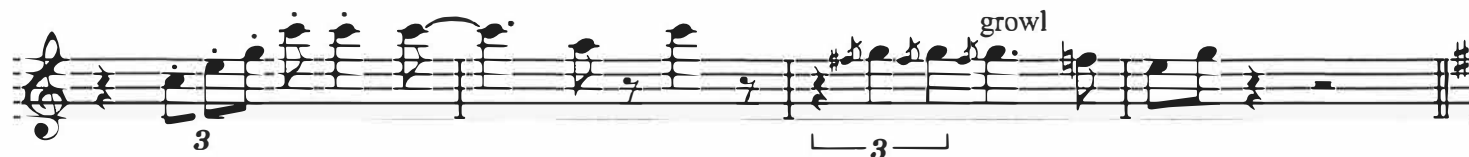
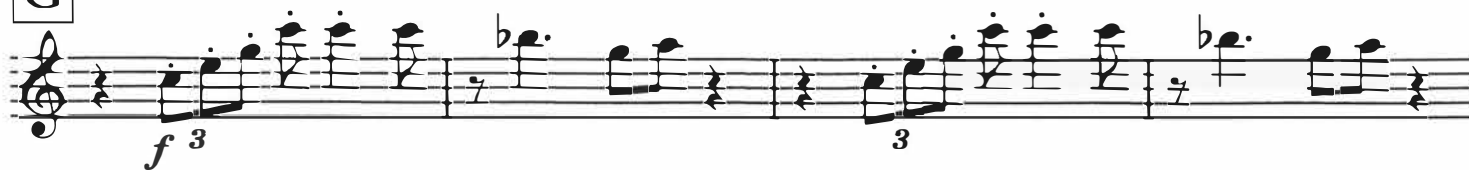

H

7

I

TRUMPET 2

Jazz at Lincoln Center Library - Essentially Ellington

SEPIA PANORAMA

Composed by Duke Ellington

Transcribed by David Berger

Medium Swing ♩ = 112

A

B

plunger w/pixie

Solo A⁷

Ab⁷

C

D

open

Copyright © 1940 Sony/ATV Music Publishing LLC in the U.S.A., Copyright Renewed
This arrangement Copyright © 2011 Sony/ATV Music Publishing LLC in the U.S.A.

All Rights Administered by Sony/ATV Music Publishing LLC, 8 Music Square West, Nashville, TN 37203
Rights for the world outside the U.S.A. Controlled by EMI Robbins Catalog Inc. (Publishing) and Alfred Publishing Co., Inc. (Print)
International Copyright Secured. All Rights Reserved. Reprinted by permission of Hal Leonard Corporation.

E **12** **F** **12**

G

H **3** Solo **A⁷** **3** **A^{b7}**

G open **I**

7

F

12

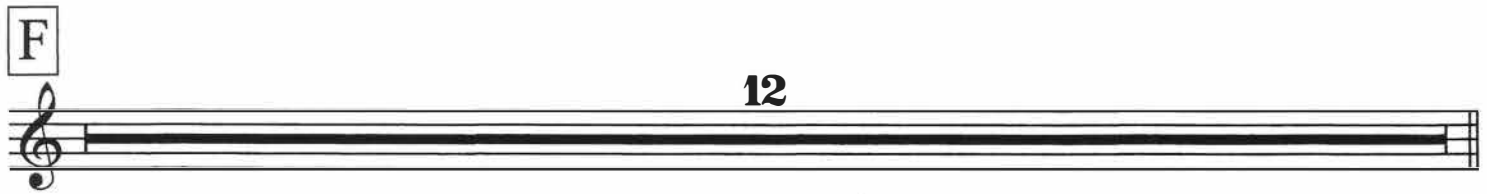

G

growl

H

I

7

f

7

f

TROMBONE 1

Jazz at Lincoln Center Library - Essentially Ellington

SEPIA PANORAMA

Composed by Duke Ellington
Transcribed by David Berger

Medium Swing ♩ = 112 **A**

B **C**

8 8

D

E

12

F

12

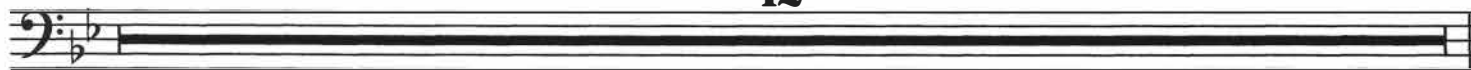

G

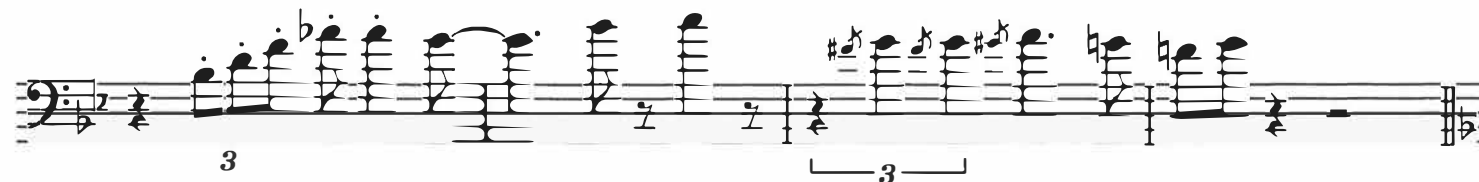

H

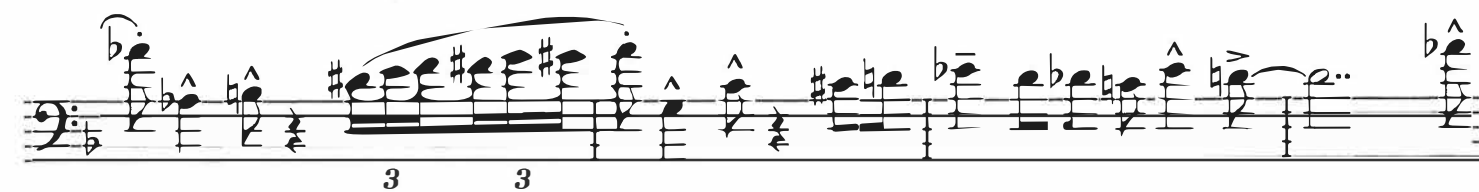

TROMBONE 2

Jazz at Lincoln Center Library - Essentially Ellington

SEPIA PANORAMA

Composed by Duke Ellington
Transcribed by David Berger

Medium Swing ♩ = 112 **A**

Copyright © 1940 Sony/ATV Music Publishing LLC in the U.S.A., Copyright Renewed
This arrangement Copyright © 2011 Sony/ATV Music Publishing LLC in the U.S.A.

All Rights Administered by Sony/ATV Music Publishing LLC, 8 Music Square West, Nashville, TN 37203
Rights for the world outside the U.S.A. Controlled by EMI Robbins Catalog Inc. (Publishing) and Alfred Publishing Co., Inc. (Print)
International Copyright Secured. All Rights Reserved. Reprinted by permission of Hal Leonard Corporation.

F

12

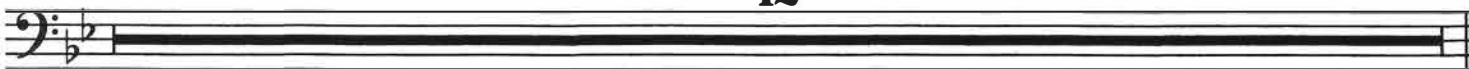

G

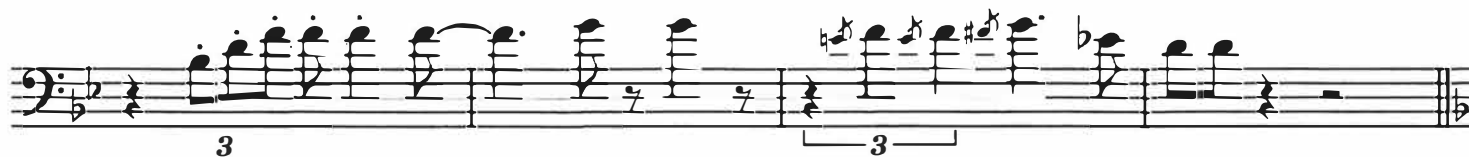

H

I

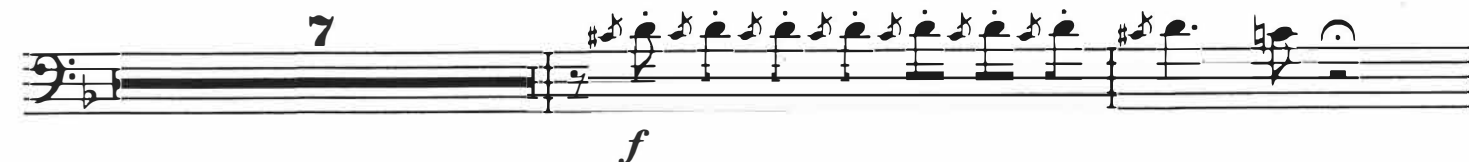

TROMBONE 3
Valve

Jazz at Lincoln Center Library - Essentially Ellington

SEPIA PANORAMA

Composed by Duke Ellington
Transcribed by David Berger

Medium Swing ♩ = 112 **A**

Valve

f 3 3 3 3 3 3

7

B

Solo

mf 3 4

C

Solo

3 4

D

f 3 3

3 3

GUITAR

Jazz at Lincoln Center Library - Essentially Ellington

SEPIA PANORAMA

Composed by Duke Ellington

Transcribed by David Berger

Medium Swing ♩ = 112

A F Gm⁷ F⁷ B[°] Bb⁷ B[°] F Gm⁷ F⁷ C#[°] A[°] Ab[°] F⁷

B Bb⁷ Eb⁷ D⁷ G⁷ Gb⁷

F B⁷ **C** Bb⁷ Eb⁷ D⁷

G⁷ Gb⁷ F F⁷

D Bb Db[°] Cm⁷ Gb⁷ Cm⁷ F⁷ Bb Db[°] Cm⁷ Gb⁷ Cm⁷ F⁷

Bb Bb⁷ Eb E[°] Bb F⁷ Bb

E Bb⁷ Eb⁷ Bb Bb⁷ Eb⁷

B \flat Cm 7 F 7 B \flat E \flat^7 B \flat F 7

F B \flat E \flat^7 B \flat B \flat^7 E \flat^7 E $^\circ$

B \flat Cm 7 F 7 B \flat

G B \flat D \flat° Cm 7 G \flat^7 Cm 7 F 7 B \flat D \flat° Cm 7 G \flat^7 Cm 7 F 7

B \flat B \flat^7 E \flat E $^\circ$ B \flat F 7 B \flat

H B \flat^7 E \flat^7 D 7 G 7

G \flat^7 F F B $^\circ$ **I** F Gm 7 F 7 B $^\circ$ B \flat^7 B $^\circ$

f

F Gm 7 F 7 C \sharp° A $^\circ$ A \flat° F 7 B \flat^7

3

C 7 F B \flat^7 B \flat^7 F

PIANO

Jazz at Lincoln Center Library - Essentially Ellington

SEPIA PANORAMA

Composed by Duke Ellington

Transcribed by David Berger

Medium Swing ♩ = 112

A

B

C

Copyright © 1940 Sony/ATV Music Publishing LLC in the U.S.A., Copyright Renewed

This arrangement Copyright © 2011 Sony/ATV Music Publishing LLC in the U.S.A.

All Rights Administered by Sony/ATV Music Publishing LLC, 8 Music Square West, Nashville, TN 37203

Rights for the world outside the U.S.A. Controlled by EMI Robbins Catalog Inc. (Publishing) and Alfred Publishing Co., Inc. (Print)

International Copyright Secured. All Rights Reserved. Reprinted by permission of Hal Leonard Corporation.

H

I

BASS

Jazz at Lincoln Center Library - Essentially Ellington

SEPIA PANORAMA

Composed by Duke Ellington

Transcribed by David Berger

Medium Swing ♩ = 112

A B \flat B $^{\circ}$ F F 7 B \flat 7

Solo B $^{\circ}$ F Walk C 7

Solo F **B** B \flat 7 E \flat 7

D 7 G 7 G \flat 7 F B 7

C B \flat 7 E \flat 7 D 7 G 7 G \flat 7

F F 7 **D**

Solo fills around Piano **E** E \flat 7 B \flat B \flat 7 E \flat 7

B \flat B \flat

Copyright © 1940 Sony/ATV Music Publishing LLC in the U.S.A., Copyright Renewed

This arrangement Copyright © 2011 Sony/ATV Music Publishing LLC in the U.S.A.

All Rights Administered by Sony/ATV Music Publishing LLC, 8 Music Square West, Nashville, TN 37203

Rights for the world outside the U.S.A. Controlled by EMI Robbins Catalog Inc. (Publishing) and Alfred Publishing Co., Inc. (Print)

International Copyright Secured. All Rights Reserved. Reprinted by permission of Hal Leonard Corporation.

Cm⁷ F⁷ B^b E^b7 B^b F⁷

F B^b E^b7 B^b B^b7 E^b7 E^o

B^b Cm⁷ F⁷ B^b

G B^b D^bo Cm⁷ G^b7 Cm⁷ F⁷ B^b D^bo Cm⁷ G^b7 Cm⁷ F⁷ B^b B^b7

E^b E^o B^b F⁷ B^b **H** B^b7 E^b7

D⁷ G⁷ G^b7 F F B^o

I F B^b B^o F F⁷ B^b7

Solo F Walk F[#]o C⁷

Solo F Walk B^b7 F

DRUMS

Jazz at Lincoln Center Library - Essentially Ellington

SEPIA PANORAMA

Composed by Duke Ellington

Transcribed by David Berger

Medium Swing ♩ = 112

A Brushes

f

B

mp

C

D

f

mp

Copyright © 1940 Sony/ATV Music Publishing LLC in the U.S.A., Copyright Renewed
This arrangement Copyright © 2011 Sony/ATV Music Publishing LLC in the U.S.A.
All Rights Administered by Sony/ATV Music Publishing LLC, 8 Music Square West, Nashville, TN 37203
Rights for the world outside the U.S.A. Controlled by EMI Robbins Catalog Inc. (Publishing) and Alfred Publishing Co., Inc. (Print)
International Copyright Secured. All Rights Reserved. Reprinted by permission of Hal Leonard Corporation.

E (Piano)

F (Tenor Sax)

G

H

I

