

Belleville West Pregame 2024

Full Score

Dedicated to the Belleville West Students

Lots of people wrote it,
Hassall arranged it.
McGraw wrote the percussion

♩ = 120

Maroon March Cadence

The score is arranged in a standard orchestral layout. The top section includes woodwinds: Flute, Clarinet in B♭ 1, Clarinet in B♭ 2, Bass Clarinet in B♭, Alto Saxophone 1, Alto Saxophone 2, Tenor Saxophone, and Baritone Saxophone. The middle section includes brass: Trumpet in B♭ 1, Trumpet in B♭ 2, Trumpet in B♭ 3, Horn in F, Low Brass BC 1, Low Brass BC 2, Low Brass BC 3, and Tuba. The bottom section is percussion, including Snare, Tenors, Bass Drums, and Cymbals. The percussion part is highly detailed with rhythmic notation and includes dynamic markings such as *f*, *mf*, and *fp*. Specific percussion effects are labeled as CRASH and CRUNCH. The score is in 4/4 time with a tempo of 120 beats per minute.

- Flute (Fl.)
- Clarinets (Cl.)
- Bass Clarinet (B. Cl.)
- Alto Saxophones (Alto Sax.)
- Tenor Saxophone (Ten. Sax.)
- Bass Saxophone (Bari. Sax.)
- Trumpets (Tpt.)
- Horn (Hn.)
- Low Brass (LB BC 1, LB BC 2, LB BC 3)
- Tuba (Tba.)
- Snare
- Tenors
- Bass Drum (Bass Dr)
- Cymbal (Cym. L)

Fl.

Cl.

Cl.

B. Cl.

Alto Sax.

Alto Sax.

Ten. Sax.

Bari. Sax.

Tpt.

Tpt.

Tpt.

Hn.

LB BC 1

LB BC 2

LB BC 3

Tba.

Snare

Tenors

Bass Dr.

Cym.L.

Roll Off 1

Fight Song

42

46

Fl.

Cl.

Cl.

B. Cl.

Alto Sax.

Alto Sax.

Ten. Sax.

Bari. Sax.

Tpt.

Tpt.

Tpt.

Hn.

LB BC 1

LB BC 2

LB BC 3

Tba.

Snare

Tenors

Bass Dr

Cym.L

54

62

70

78

- Flute (Fl.)
- Clarinet (Cl.)
- Clarinet (Cl.)
- Bass Clarinet (B. Cl.)
- Alto Saxophone (Alto Sax.)
- Alto Saxophone (Alto Sax.)
- Tenor Saxophone (Ten. Sax.)
- Baritone Saxophone (Bari. Sax.)
- Trumpet (Tpt.)
- Trumpet (Tpt.)
- Trumpet (Tpt.)
- Horn (Hn.)
- Bassoon (LB BC 1)
- Bassoon (LB BC 2)
- Bassoon (LB BC 3)
- Trombone (Tba.)
- Snare
- Tenors
- Bass Drum (Bass Dr)
- Cymbals (Cym.L)

86

94

102

110

- Woodwinds:** Flute (Fl.), Clarinet in C (Cl.), Clarinet in Bb (Cl.), Bass Clarinet (B. Cl.), Alto Saxophone (Alto Sax.), Tenor Saxophone (Ten. Sax.), and Baritone Saxophone (Bari. Sax.).
- Brass:** Trumpet (Tpt.), Horn (Hn.), and Trombone (Tba.).
- Low Brass:** Three parts for Low Brass (LB BC 1, LB BC 2, LB BC 3).
- Percussion:** Snare, Tenors, Bass Drum (Bass Dr.), and Cymbal (Cym. L.).

Roll Off 2

Notre Dame

118

122

Fl.

Cl.

Cl.

B. Cl.

Alto Sax.

Alto Sax.

Ten. Sax.

Bari. Sax.

Tpt.

Tpt.

Tpt.

Hn.

LB BC 1

LB BC 2

LB BC 3

Tba.

Snare

Tenors

Bass Dr

Cym.L

f

f

f

f

CRUNCH

CRASH

f

130

This musical score page, numbered 16 and marked with a rehearsal cue '130', contains the following parts:

138

146

154

162

170

178

- Flute (Fl.)
- Clarinet in B-flat (Cl.)
- Clarinet in C (Cl.)
- Bass Clarinet (B. Cl.)
- Alto Saxophone (Alto Sax.)
- Alto Saxophone (Alto Sax.)
- Tenor Saxophone (Ten. Sax.)
- Bass Saxophone (Bari. Sax.)
- Trumpet 1 (Tpt.)
- Trumpet 2 (Tpt.)
- Trumpet 3 (Tpt.)
- Horn (Hn.)
- Low Brass 1 (LB BC 1)
- Low Brass 2 (LB BC 2)
- Low Brass 3 (LB BC 3)
- Tuba (Tba.)
- Snare Drum (Snare)
- Tenors (Tenors)
- Bass Drum (Bass Dr)
- Cymbal Left (Cym.L)

186

Maroon March Cadence

194

195

- Fl.
- Cl.
- Cl.
- B. Cl.
- Alto Sax.
- Alto Sax.
- Ten. Sax.
- Bari. Sax.
- Tpt.
- Tpt.
- Tpt.
- Hn.
- LB BC 1
- LB BC 2
- LB BC 3
- Tba.

- Snare
- Tenors
- Bass Dr.
- Cym.L.

The percussion score includes rhythmic notation with dynamic markings (*f*, *mf*, *fp*) and specific performance instructions such as "CRASH" and "CRUNCH".

This musical score page, titled "Full Score" and numbered "25", contains the following parts:

- Woodwinds:** Flute (Fl.), Clarinet (Cl.), Bass Clarinet (B. Cl.), Alto Saxophone (Alto Sax.), Tenor Saxophone (Ten. Sax.), and Baritone Saxophone (Bari. Sax.).
- Brass:** Trumpet (Tpt.), Horn (Hn.), and Tuba (Tba.).
- Percussion:** Snare, Tenors, Bass Drum (Bass Dr.), and Cymbal (Cym.L.).

- Snare:** A complex rhythmic pattern with various accents and dynamics, including a *p* (piano) to *ff* (fortissimo) crescendo.
- Cym.L.:** A line with a "CRASH" section.

America the Beautiful

212

This musical score page, numbered 212, is for the piece "America the Beautiful". It features a full orchestration of instruments. The woodwind section includes Flute (Fl.), Clarinet in C (Cl.), Clarinet in Bb (B. Cl.), Alto Saxophone (Alto Sax.), Tenor Saxophone (Ten. Sax.), and Baritone Saxophone (Bari. Sax.). The brass section consists of three Trumpets (Tpt.), Horns (Hn.), three Basses (LB BC 1, 2, 3), and a Tuba (Tba.). The percussion section includes Snare, Tenors, Bass Drum (Bass Dr.), and Cymbals (Cym.L.). The score is written in a key signature of two flats (Bb) and a 4/4 time signature. The music begins with a dynamic marking of *f* (forte) and features a prominent melodic line in the woodwinds and brasses, with a dynamic shift to *mf* (mezzo-forte) in the later measures. The percussion parts provide a rhythmic accompaniment, with the snare and tenors playing a pattern of eighth and sixteenth notes. The cymbals are used for accents and color.

218

This page of a musical score, page 27, features a variety of instruments and percussion. The woodwind section includes Flute (Fl.), Clarinet in C (Cl.), Clarinet in Bb (B. Cl.), Alto Saxophone (Alto Sax.), Tenor Saxophone (Ten. Sax.), and Baritone Saxophone (Bari. Sax.). The brass section consists of Trumpet (Tpt.), Horn (Hn.), and Trombone (Tba.). The percussion section includes Snare, Tenors, Bass Drum (Bass Dr.), and Cymbals (Cym. L.). The string section is represented by three Basses (LB BC 1, 2, 3). The score is written in a key signature of two flats and a common time signature. It begins with a dynamic marking of *mf* and progresses through *f* and *ff*. The percussion parts include detailed notation for snare and tenor patterns, as well as specific effects like 'Crunch' and 'Crash' on the cymbals. The overall texture is dense and dynamic, typical of a full orchestral or concert band score.

This musical score is for the piece "Battle Hymn of the Republic" and is page 28 of a full score. The score is written for a large ensemble and includes the following parts:

- Snare:** Percussion, playing a rhythmic pattern with dynamics *fp* and *f*.
- Tenors:** Percussion, playing a rhythmic pattern with dynamics *fp* and *f*.
- Bass Dr:** Percussion, playing a rhythmic pattern with dynamics *fp* and *f*.
- Cym. L:** Percussion, playing a rhythmic pattern with dynamics *mf* and a "Crunch" effect.

238

This page of a musical score, page 29, features a full orchestra and percussion ensemble. The orchestral parts include Flute (Fl.), Clarinet in C (Cl.), Clarinet in Bb (B. Cl.), Alto Saxophone (Alto Sax.), Tenor Saxophone (Ten. Sax.), Baritone Saxophone (Bari. Sax.), Trumpet (Tpt.), Horn (Hn.), and Tuba (Tba.). The percussion ensemble includes Snare, Tenors, Bass Drum (Bass Dr.), and Cymbal (Cym.L.). The score is written in a key signature of two flats and a 4/4 time signature. It begins with a measure number of 238. The woodwinds and strings (not shown) play a melodic line starting with a *mf* dynamic, which builds to a *f* dynamic. The brass instruments (Tpt., Hn., Tba.) and the three Bass Drum parts (LB BC 1, 2, 3) play a rhythmic accompaniment. The Snare and Tenors parts feature complex rhythmic patterns with dynamic markings ranging from *mp* to *fp*. The Cymbal part has a *mp* dynamic and includes a *Crash* effect. The score is divided into measures by vertical bar lines, and various musical notations such as slurs, accents, and dynamic markings are used throughout.

Fl.

Cl.

Cl.

B. Cl.

Alto Sax.

Alto Sax.

Ten. Sax.

Bari. Sax.

Tpt.

Tpt.

Tpt.

Hn.

LB BC 1

LB BC 2

LB BC 3

Tba.

Snare

Tenors

Bass Dr

Cym.L

mf

p *mf*

mf

mf

mf

♩=120

289

Maroon March Cadence

This page of a musical score contains the following parts:

- Fl.** (Flute)
- Cl.** (Clarinet)
- Cl.** (Clarinet)
- B. Cl.** (Bass Clarinet)
- Alto Sax.** (Alto Saxophone)
- Alto Sax.** (Alto Saxophone)
- Ten. Sax.** (Tenor Saxophone)
- Bari. Sax.** (Baritone Saxophone)
- Tpt.** (Trumpet)
- Tpt.** (Trumpet)
- Tpt.** (Trumpet)
- Hn.** (Horn)
- LB BC 1** (Low Brass Clarinet 1)
- LB BC 2** (Low Brass Clarinet 2)
- LB BC 3** (Low Brass Clarinet 3)
- Tba.** (Tuba)
- Snare** (Snare Drum)
- Tenors** (Tenor Drums)
- Bass Dr** (Bass Drum)
- Cym.L** (Cymbal Left)

Fl.

Cl.

Cl.

B. Cl.

Alto Sax.

Alto Sax.

Ten. Sax.

Bari. Sax.

Tpt.

Tpt.

Tpt.

Hn.

LB BC 1

LB BC 2

LB BC 3

Tba.

Snare

Tenors

Bass Dr

Cym.L

CRASH

p *ff*

p *ff*

p *ff*

ff

National Emblem March

307

Fl.

Cl.

Cl.

B. Cl.

Alto Sax.

Alto Sax.

Ten. Sax.

Bari. Sax.

Tpt.

Tpt.

Tpt.

Hn.

LB BC 1

LB BC 2

LB BC 3

Tba.

Snare

Tenors

Bass Dr

Cym.L

f

f

f

f

317

326

333

- Flute (Fl.)
- Clarinet (Cl.)
- Bass Clarinet (B. Cl.)
- Alto Saxophone (Alto Sax.)
- Tenor Saxophone (Ten. Sax.)
- Bass Saxophone (Bari. Sax.)
- Trumpet (Tpt.) - three parts
- Horn (Hn.)
- Baritone Saxophone 1 (LB BC 1)
- Baritone Saxophone 2 (LB BC 2)
- Baritone Saxophone 3 (LB BC 3)
- Tuba (Tba.)
- Snare
- Tenors
- Bass Drum (Bass Dr)
- Cymbal (Cym. L)

341

Fl.

Cl.

Cl.

B. Cl.

Alto Sax.

Alto Sax.

Ten. Sax.

Bari. Sax.

Tpt.

Tpt.

Tpt.

Hn.

LB BC 1

LB BC 2

LB BC 3

Tba.

Snare

Tenors

Bass Dr

Cym.L

351 359

- Flute (Fl.):** Melodic line with slurs and ties.
- Clarinet (Cl.):** Melodic line with slurs and ties.
- Bass Clarinet (B. Cl.):** Rhythmic accompaniment with slurs.
- Alto Saxophone (Alto Sax.):** Rhythmic accompaniment with slurs.
- Tenor Saxophone (Ten. Sax.):** Rhythmic accompaniment with slurs.
- Bass Saxophone (Bari. Sax.):** Rhythmic accompaniment with slurs.
- Trumpet (Tpt.):** Three parts with melodic lines and slurs.
- Horn (Hn.):** Rhythmic accompaniment with slurs.
- Low Brass (LB BC 1, 2, 3):** Rhythmic accompaniment with slurs.
- Tuba (Tba.):** Rhythmic accompaniment with slurs.

367

- Flute (Fl.)
- Clarinets (Cl.)
- Bass Clarinet (B. Cl.)
- Alto Saxophones (Alto Sax.)
- Tenor Saxophone (Ten. Sax.)
- Bass Saxophone (Bari. Sax.)
- Trumpets (Tpt.)
- Horn (Hn.)
- Low Brass (LB BC 1, LB BC 2, LB BC 3)
- Tuba (Tba.)

The second system includes the percussion ensemble:

- Snare
- Tenors
- Bass Drum (Bass Dr.)
- Cymbals (Cym. L.)

Belleville West Pregame 2024

Dedicated to the Belleville West Students

Lots of people wrote it,
Hassall arranged it.
McGraw wrote the percussion

♩ = 120

Maroon March Cadence

17

Purple Majesty

18

27

31

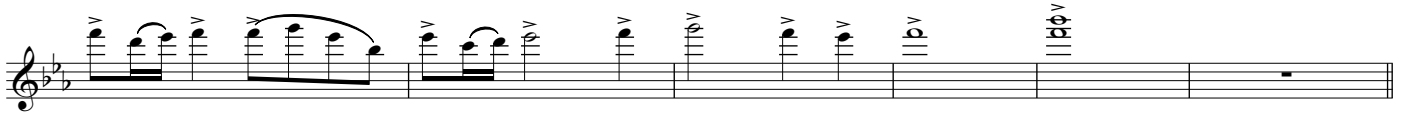
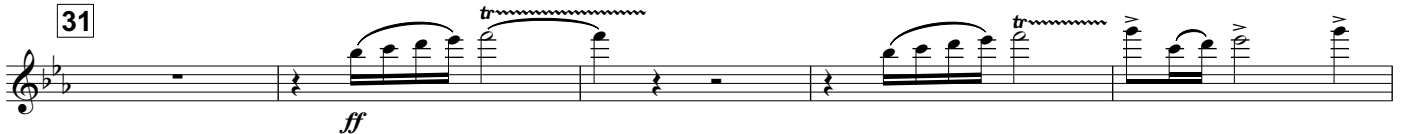

Roll Off 1

42

Fight Song

46

54

62

70

78

Flute

86

94

102

110

Roll Off 2

118

Notre Dame

122

130

138

146

154

162

170

Flute

178

186

Maroon March Cadence

America the Beautiful

194

195

212

218

Battle Hymn of the Republic

229

238

Star-Spangled Banner

253

$\text{♩} = 104$

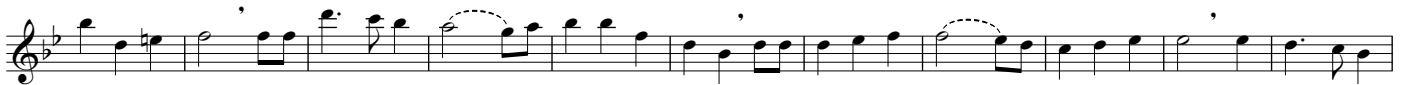

Maroon March Cadence

289

$\text{♩} = 120$

Flute

National Emblem March

307

317

326

333

341

351

359

367

Belleville West Pregame 2024

Dedicated to the Belleville West Students

Lots of people wrote it,
Hassall arranged it,
McGraw wrote the percussion

$\text{♩} = 120$

Maroon March Cadence

17

Purple Majesty

18

27

31

Roll Off 1

Fight Song

42

46

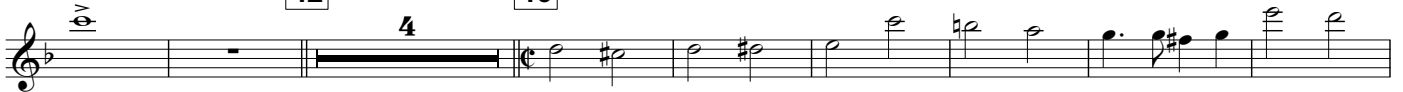

54

62

70

78

Clarinet in B \flat 1

86

94

102

110

Roll Off 2

Notre Dame

118

122

130

138

146

154

162

Clarinet in B \flat 1

170

178

186

Maroon March Cadence

America the Beautiful

194

195

212

218

Battle Hymn of the Republic

229

238

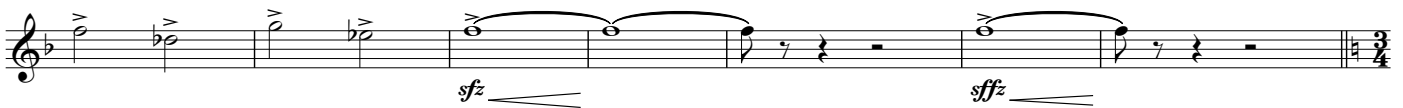

Star-Spangled Banner

253

$\text{♩} = 104$

3

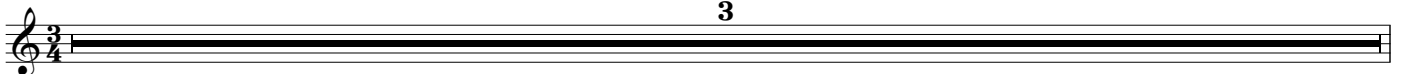

Clarinet in B \flat 1

Maroon March Cadence

289 $\text{♩} = 120$

National Emblem March

307

317

326

333

341

351

359

367

The eleventh staff of the score, showing a melodic line with slurs and ties, concluding the piece in two flats.

Belleville West Pregame 2024

Dedicated to the Belleville West Students

Lots of people wrote it,
Hassall arranged it.
McGraw wrote the percussion

$\text{♩} = 120$

Maroon March Cadence

17

Purple Majesty

18

27

31

Roll Off 1

42

Fight Song

46

54

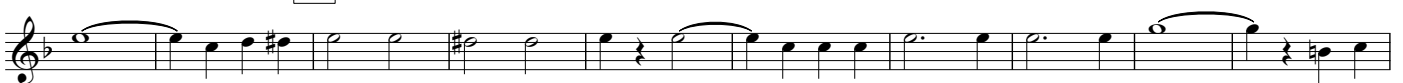

62

70

78

Clarinet in B \flat 2

170

178

186

Maroon March Cadence

America the Beautiful

194

195

212

17

218

Battle Hymn of the Republic

229

238

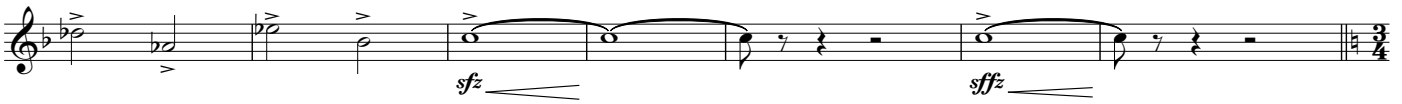

Star-Spangled Banner

253

$\text{♩} = 104$

3

Clarinet in B \flat 2

Maroon March Cadence

National Emblem March

289 $\text{♩} = 120$

307

317

326

333

341

351

359

367

Belleville West Pregame 2024

Dedicated to the Belleville West Students

Lots of people wrote it,
Hassall arranged it.
McGraw wrote the percussion

$\text{♩} = 120$

Maroon March Cadence 17

Purple Majesty 18

27

31

Roll Off 1 42

Fight Song 46

54

62

70

78

86

Bass Clarinet in B \flat

94

102

110

Roll Off 2

Notre Dame

118

122

130

138

146

154

162

170

Bass Clarinet in B \flat

178

186

194

Maroon March Cadence

America the Beautiful

195

212

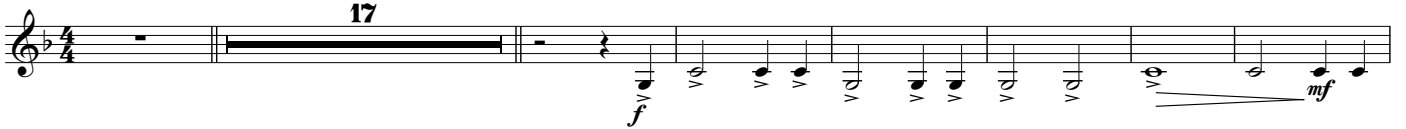

218

Battle Hymn of the Republic

229

238

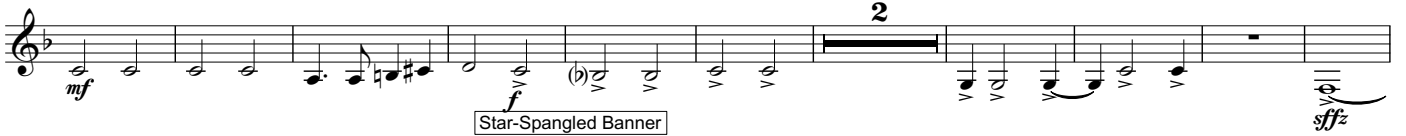

Star-Spangled Banner

253 $\text{♩} = 104$

Maroon March Cadence

289 $\text{♩} = 120$

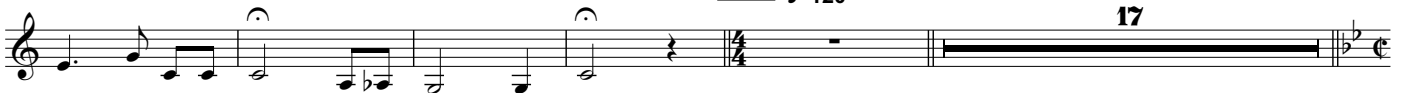

Bass Clarinet in B \flat

National Emblem March

307

317

326

333

341

351

359

367

Belleville West Pregame 2024

Dedicated to the Belleville West Students

Lots of people wrote it,
Hassall arranged it.
McGraw wrote the percussion

♩ = 120

Purple Majesty

Maroon March Cadence

18

17

ff

27

mf

31

ff

Roll Off 1

Fight Song

42

46

4

54

62

70

78

86

Alto Saxophone 1

94

102

110

Roll Off 2

Notre Dame

118

122

130

138

146

154

162

170

Alto Saxophone 1

178

186

Maroon March Cadence

America the Beautiful

194

195

212

218

Battle Hymn of the Republic

229

238

Star-Spangled Banner

253 ♩=104

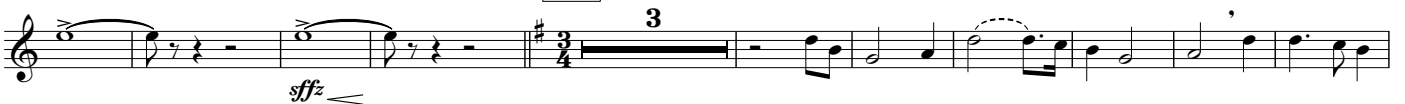

Maroon March Cadence

289

♩=120

Alto Saxophone 1

National Emblem March

17 307

317

326 333

341

351

359

367

Belleville West Pregame 2024

Dedicated to the Belleville West Students

Lots of people wrote it,
Hassall arranged it.
McGraw wrote the percussion

♩ = 120

Maroon March Cadence

Purple Majesty

17

18

27

31

Roll Off 1

42

Fight Song

46

54

62

70

78

86

Alto Saxophone 2

94

102

110

Roll Off 2

Notre Dame

118

122

130

138

146

154

162

170

Alto Saxophone 2

178

186

Maroon March Cadence

America the Beautiful

194

195

212

218

Battle Hymn of the Republic

229

238

Star-Spangled Banner

253 $\text{♩} = 104$
3

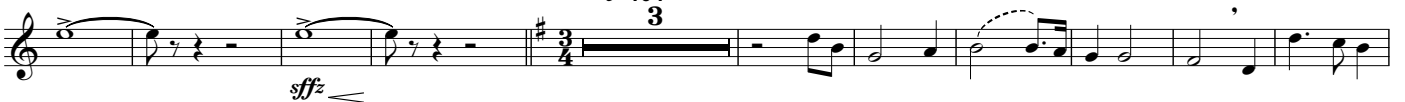

Maroon March Cadence

289

$\text{♩} = 120$

Alto Saxophone 2

National Emblem March

307

317

326

333

341

351

359

367

Tenor Saxophone

Belleville West Pregame 2024

Dedicated to the Belleville West Students

Lots of people wrote it,
Hassall arranged it,
McGraw wrote the percussion

♩ = 120

Purple Majesty

Maroon March Cadence 17

18 *ff*

27 **31** *ff*

42 **46** *4* **Roll Off 1** **Fight Song**

54

62

70

78

86

94

Tenor Saxophone

102

110

Roll Off 2

Notre Dame

118

122

130

138

146

154

162

170

178

Tenor Saxophone

186

194

Maroon March Cadence

195

America the Beautiful

212

218

Battle Hymn of the Republic

229

238

Star-Spangled Banner

253

$\text{♩} = 104$

Maroon March Cadence

289

$\text{♩} = 120$

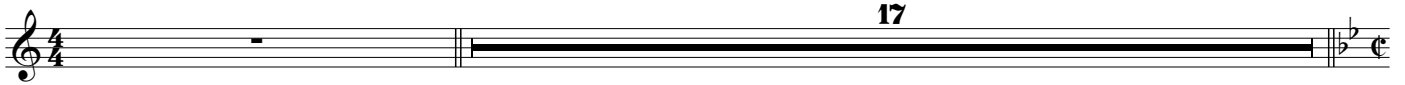

Tenor Saxophone

National Emblem March

307

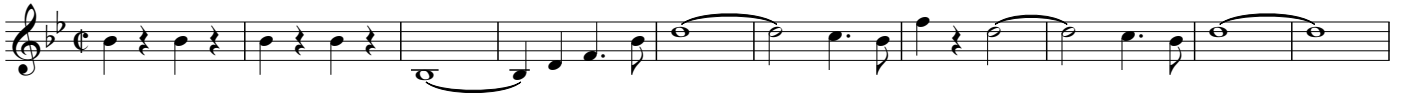

317

326

333

341

351

359

367

Belleville West Pregame 2024

Dedicated to the Belleville West Students

Lots of people wrote it,
Hassall arranged it.
McGraw wrote the percussion

♩ = 120

Maroon March Cadence Purple Majesty

17 18 2

ff

27 31

mf *ff*

Roll Off 1 Fight Song

42 46

4

54

62

70

78

86

Baritone Saxophone

94

102

110

Roll Off 2

Notre Dame

118

122

130

138

146

154

162

170

Baritone Saxophone

178

186

Maroon March Cadence

America the Beautiful

194

195

17

212

218

Battle Hymn of the Republic

229

238

Star-Spangled Banner

253 ♩=104

Maroon March Cadence

289 ♩=120

Baritone Saxophone

National Emblem March

307

317

326

333

341

351

359

367

Trumpet in B \flat 1

Belleville West Pregame 2024

Dedicated to the Belleville West Students

Lots of people wrote it,
Hassall arranged it,
McGraw wrote the percussion

$\text{♩} = 120$

Maroon March Cadence 17

Purple Majesty 18

27 31

4

ff

ff

ff

Roll Off 1 42

Fight Song 46

54

62

70

78

86

Trumpet in B \flat 1

94

102

110

Roll Off 2

Notre Dame

118

122

130

138

146

154

162

170

Trumpet in B \flat 1

178

186

Maroon March Cadence

America the Beautiful

194

195

212

218

Battle Hymn of the Republic

229

238

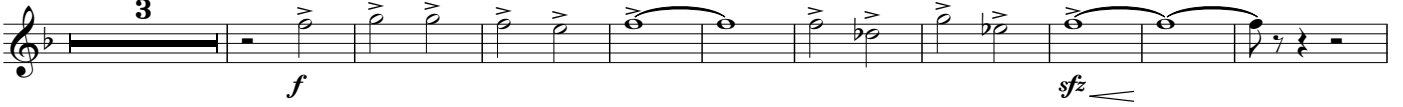

Star-Spangled Banner

253 $\text{♩} = 104$

Trumpet in B \flat 2

Belleville West Pregame 2024

Dedicated to the Belleville West Students

Lots of people wrote it,
Hassall arranged it,
McGraw wrote the percussion

$\text{♩} = 120$

Maroon March Cadence 17

Purple Majesty 18

27 31

Roll Off 1 42

Fight Song 46

54

62

70

78

86

94

V.S.

Trumpet in B \flat 2

102

110

Roll Off 2

Notre Dame

118

122

130

138

146

154

162

170

178

Trumpet in B \flat 2

317

326

333

341

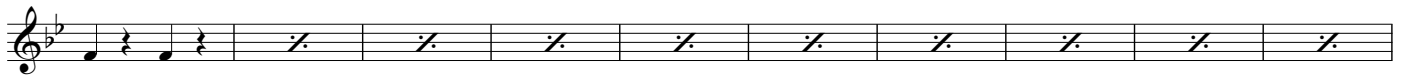

351

359

367

Trumpet in B \flat 3

Belleville West Pregame 2024

Dedicated to the Belleville West Students

Lots of people wrote it,
Hassall arranged it,
McGraw wrote the percussion

$\text{♩} = 120$

Maroon March Cadence

Purple Majesty

18

17

27

31

4

Roll Off 1

Fight Song

42

46

4

54

62

70

78

86

94

v.s.

102

110

Roll Off 2

Notre Dame

118

122

130

138

146

154

162

170

178

186

Maroon March Cadence

America the Beautiful

194

195

212

218

Battle Hymn of the Republic

229

238

Star-Spangled Banner

253 ♩=104

Maroon March Cadence

289 ♩=120

National Emblem March

307

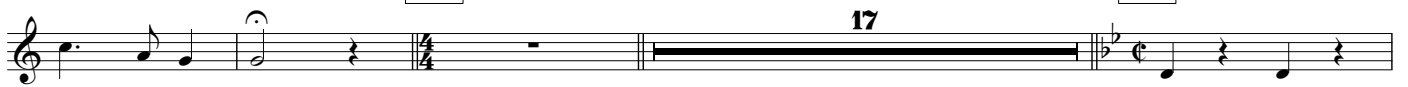

Horn in F

Belleville West Pregame 2024

Dedicated to the Belleville West Students

Lots of people wrote it,
Hassall arranged it.
McGraw wrote the percussion

♩ = 120

Maroon March Cadence

Purple Majesty

18

17

27

31

Roll Off 1

Fight Song

42

46

4

54

62

70

78

86

Horn in F

94

102

110

Roll Off 2

Notre Dame

118

122

130

138

146

154

162

170

Horn in F

178

186

194

Maroon March Cadence

195

America the Beautiful

212

218

Battle Hymn of the Republic

229

238

Star-Spangled Banner

253 ♩=104

3

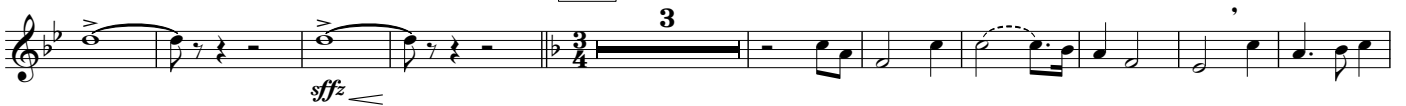

Maroon March Cadence

289 ♩=120

Horn in F

National Emblem March

307

17

317

326

333

341

351

359

367

Belleville West Pregame 2024

Dedicated to the Belleville West Students

Lots of people wrote it,
Hassall arranged it.
McGraw wrote the percussion

♩ = 120

Maroon March Cadence

Purple Majesty

17

18

ff

27

31

mf *ff*

Roll Off 1

Fight Song

42

46

4

54

62

70

78

86

Low Brass BC 1

178

186

194

Maroon March Cadence

195

America the Beautiful

212

218

Battle Hymn of the Republic

229

238

Star-Spangled Banner

253 ♩=104

Maroon March Cadence

289 ♩=120

Low Brass BC 1

National Emblem March

307

17

317

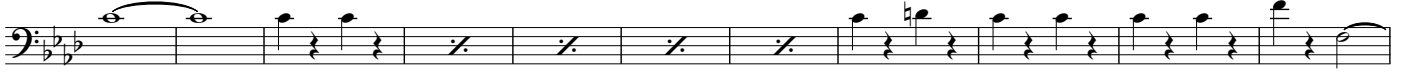

326

333

341

351

359

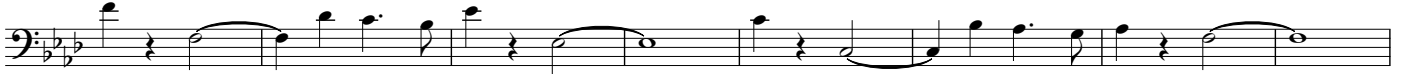

367

Belleville West Pregame 2024

Dedicated to the Belleville West Students

Lots of people wrote it,
Hassall arranged it,
McGraw wrote the percussion

♩ = 120

Maroon March Cadence

Purple Majesty

17

18

ff

27

31

mf *ff*

Roll Off 1

Fight Song

42

46

4

ff

54

ff

62

ff

70

ff

78

ff

86

ff

94

ff

Low Brass BC 2

186

194

Maroon March Cadence

195

America the Beautiful

212

218

Battle Hymn of the Republic

229

238

Star-Spangled Banner

253 $\text{♩} = 104$

Maroon March Cadence

289 $\text{♩} = 120$

17

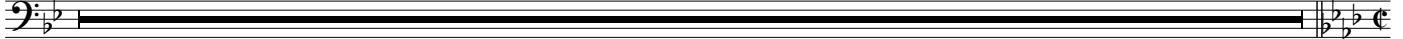

Belleville West Pregame 2024

Dedicated to the Belleville West Students

Lots of people wrote it,
Hassall arranged it.
McGraw wrote the percussion

♩ = 120

Maroon March Cadence

Purple Majesty

18

17

27

31

Roll Off 1

Fight Song

42

46

4

54

62

70

78

86

94

102

110

Roll Off 2

Notre Dame

118

122

130

138

146

154

162

170

178

National Emblem March

307

17

317

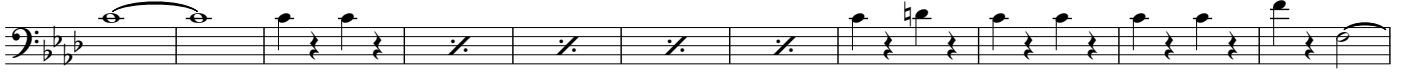

326

333

341

351

359

367

Belleville West Pregame 2024

Dedicated to the Belleville West Students

Lots of people wrote it,
Hassall arranged it.
McGraw wrote the percussion

♩ = 120

Maroon March Cadence

Purple Majesty

18

27

31

Roll Off 1

Fight Song

42

46

54

62

70

78

86

Low Brass TC 1

94

102

110

Roll Off 2

Notre Dame

118

122

130

138

146

154

162

170

Low Brass TC 1

178

186

194

Maroon March Cadence

195

America the Beautiful

212

218

Battle Hymn of the Republic

229

238

Star-Spangled Banner

253 ♩=104

Maroon March Cadence

289 ♩=120

Belleville West Pregame 2024

Dedicated to the Belleville West Students

Lots of people wrote it,
Hassall arranged it.
McGraw wrote the percussion

♩ = 120

Maroon March Cadence

Purple Majesty

18

17

ff

27

31

mf *ff*

Roll Off 1

Fight Song

42

46

4

54

54

62

62

70

70

78

78

86

86

94

94

Low Brass TC 2

102

110

Roll Off 2

Notre Dame

118

122

130

138

146

154

162

170

178

Low Brass TC 2

186

Maroon March Cadence

America the Beautiful

194

195

212

218

Battle Hymn of the Republic

229

238

Star-Spangled Banner

253 ♩=104

Maroon March Cadence

289 ♩=120

17

Low Brass TC 2

National Emblem March

307

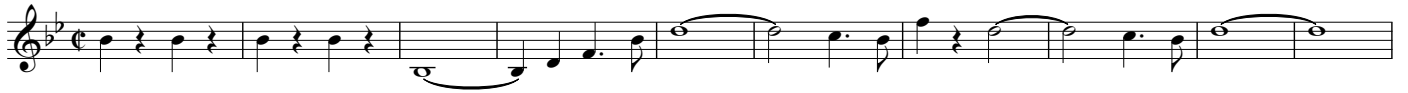

317

326

333

341

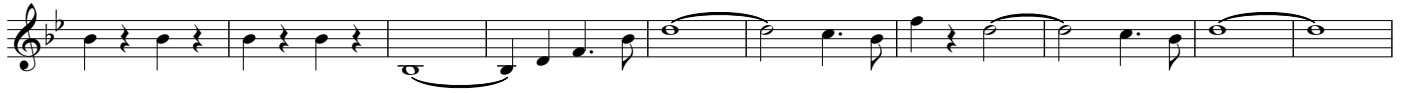

351

359

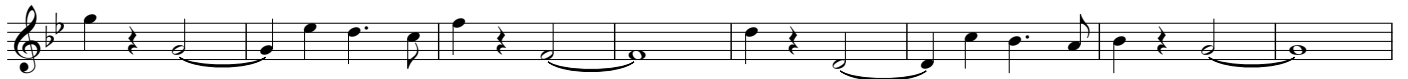

367

Belleville West Pregame 2024

Dedicated to the Belleville West Students

Lots of people wrote it,
Hassall arranged it.
McGraw wrote the percussion

♩ = 120

Maroon March Cadence

Purple Majesty

18

17

27

31

Roll Off 1

Fight Song

42

46

4

54

62

70

78

86

94

102

110

Roll Off 2

Notre Dame

118

122

130

138

146

154

162

170

178

186

194

Maroon March Cadence

195

America the Beautiful

212

17

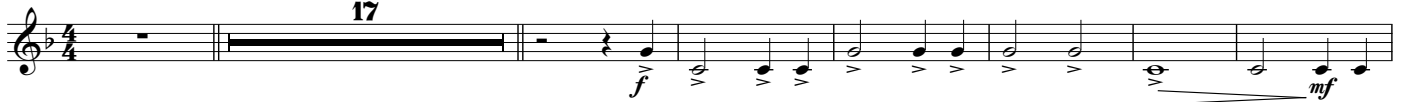

218

Battle Hymn of the Republic

229

238

Star-Spangled Banner

253 ♩=104

3

Maroon March Cadence

289 ♩=120

National Emblem March

307

317

326

333

341

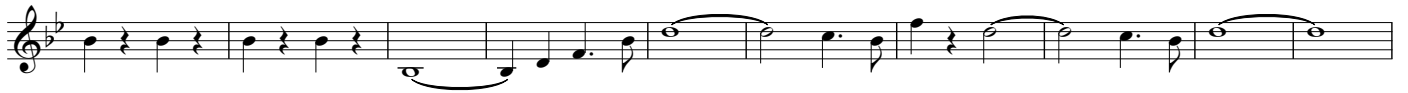

351

359

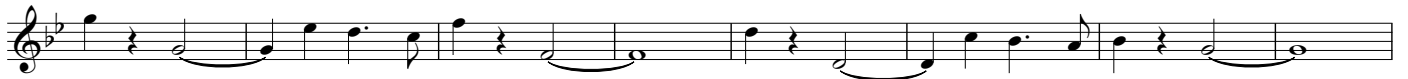

367

Tuba

Belleville West Pregame 2024

Dedicated to the Belleville West Students

Lots of people wrote it,
Hassall arranged it,
McGraw wrote the percussion

♩ = 120

Maroon March Cadence

Purple Majesty

18

17

2

27

31

Roll Off 1

Fight Song

42

46

4

54

62

70

78

86

Tuba

178

186

194

Maroon March Cadence

195

America the Beautiful

212

218

Battle Hymn of the Republic

229

238

Star-Spangled Banner

253 $\text{♩} = 104$

Maroon March Cadence

289 $\text{♩} = 120$

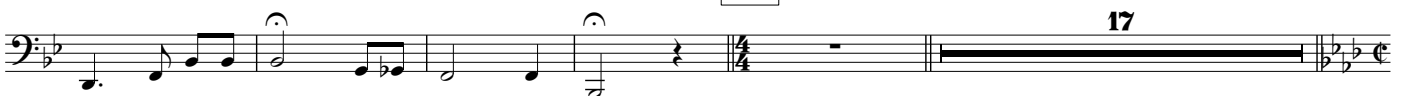

Tuba

National Emblem March

307

317

326

333

341

351

359

367

Fight Song

46

54

62

70

78

86

94

102

110

R I R I r L r I | R I R I r L r I | R I R I r L r I | R I R I r L r I | R I R I r L r I | R I R I r L r I

Roll Off 2

118

R L R L R L | R B | B | R L R B | R L R B | R L R B | R L R B | R L R L R L R

Notre Dame

122

f R r r i r L | R I r L r I | R r r i r L | R I r L r I | R r r i r L | R I r L r I | R r r i r L

130

R I r R I r I | R r i r L | R I r L r I | R r i r L | R I r R I r I | R r i r L | R I r L r I

138

R r i r L | R I r R I r I | R r i r L | R I r L r I | R r i r L | R I r L r I | R r i r L

146

R I r L r I | R r i r L | R I r R I r I | R r i r L | R I r L r I | R r i r L

R I r R I r I | R r i r L | R I r L r I | R r i r L | R I r R I r I | R r i r L

154

R r i r L | R I r L r I | R r i r L | R I r L r I | R r i r L | R I r L r I | R r i r L

162

R I r R I r I | R r i r L | R I r L r I | R r i r L | R I r R I r I | R r i r L | R I r L r I

170

R r i r L | R I r R I r I | R r i r L | R I r L r I | R r i r L | R I r L r I | R r i r L

Battle Hymn of the Republic

229

238

Star-Spangled Banner

253 ♩=104

Maroon March Cadence

289 ♩=120

National Emblem March

307

317

326

333

341

351

359

367

42

Roll Off 1

Fight Song

46

54

62

70

78

86

94

102

110

Roll Off 2

118

Notre Dame

122

130

138

146

Star-Spangled Banner

253

♩=104

4

Maroon March Cadence

289

♩=120

National Emblem March

307

326

333

341

351

359

367

Belleville West Pregame 2024

Dedicated to the Belleville West Students

Lots of people wrote it,
Hassall arranged it,
McGraw wrote the percussion

♩ = 120

Maroon March Cadence

Purple Majesty

Roll Off 1

Fight Song

46

54

62

70

78

86

94

102

110

Roll Off 2

118

Notre Dame

122

130

138

146

154

162

170

178

186

Maroon March Cadence

194

195

America the Beautiful

212

218

Battle Hymn of the Republic

229

238

Star-Spangled Banner

253 ♩=104

5

fp *f* *ff*

mf

3 10

mf

mf *f* *ff*

♩=120

Maroon March Cadence

289

f

mf *fp* *f*

mf *fp* *f*

National Emblem March

307

p *ff* *f*

mf

317

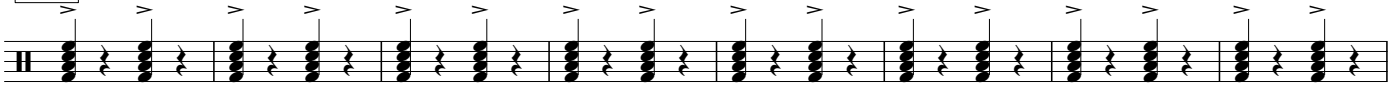

326

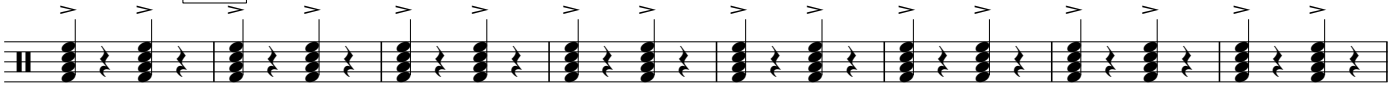

333

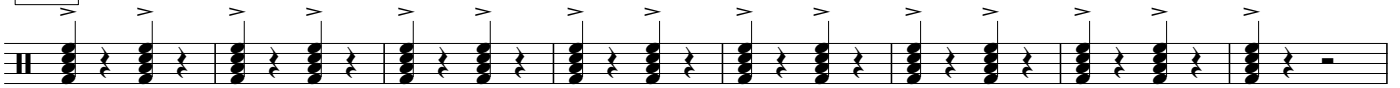

341

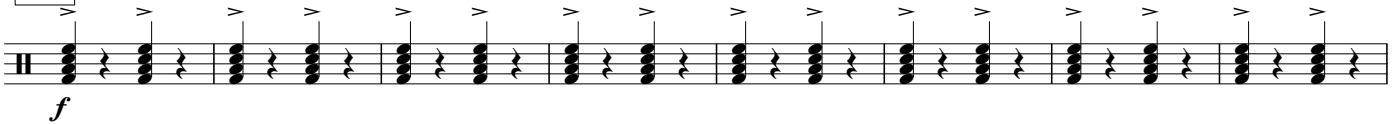

351

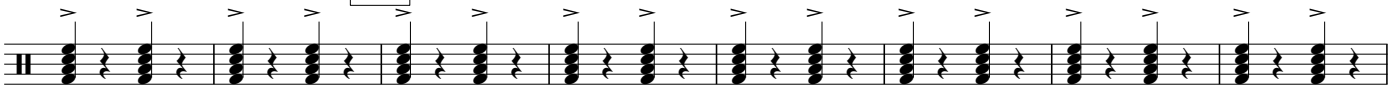

359

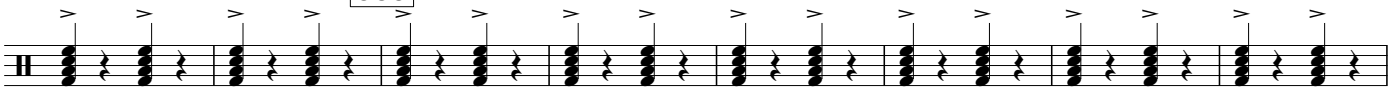

367

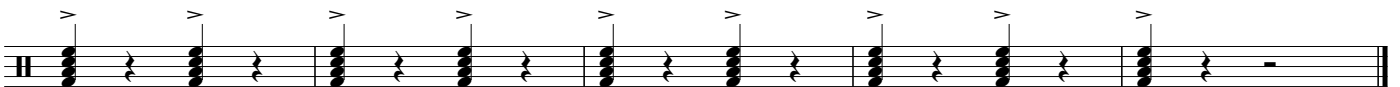
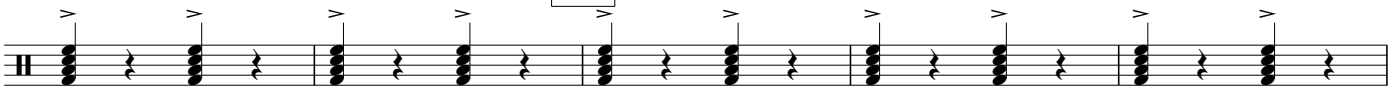

Cymbals

Belleville West Pregame 2024

Dedicated to the Belleville West Students

Lots of people wrote it,
Hassall arranged it.
McGraw wrote the percussion

♩ = 120

Maroon March Cadence

CRASH

f

CRASH

Purple Majesty

18

Crash

ff *f*

27

31

f

Roll Off 1

42

Fight Song

46

f

54

62

70

78

86

94

102

110

Roll Off 2

118

CRUNCH

CRASH

Notre Dame

122

130

138

146

154

162

170

178

186

Maroon March Cadence

194

195

America the Beautiful

212

218

Battle Hymn of the Republic

229

238

Star-Spangled Banner

253 ♩=104

Maroon March Cadence

289

♩=120

CRASH CRUNCH

f

CRASH

ff

National Emblem March

307

f

317

f

326

f

333

f

341

f

351

f

359

f

367

f
